

4/11/2024, 10:11:42 AM | A:\bids\docs\22061 - 1604 Bartillon Drive Homeless Shelter\22061 - MSJ Bartillon Drive Homeless Shelter.rvt

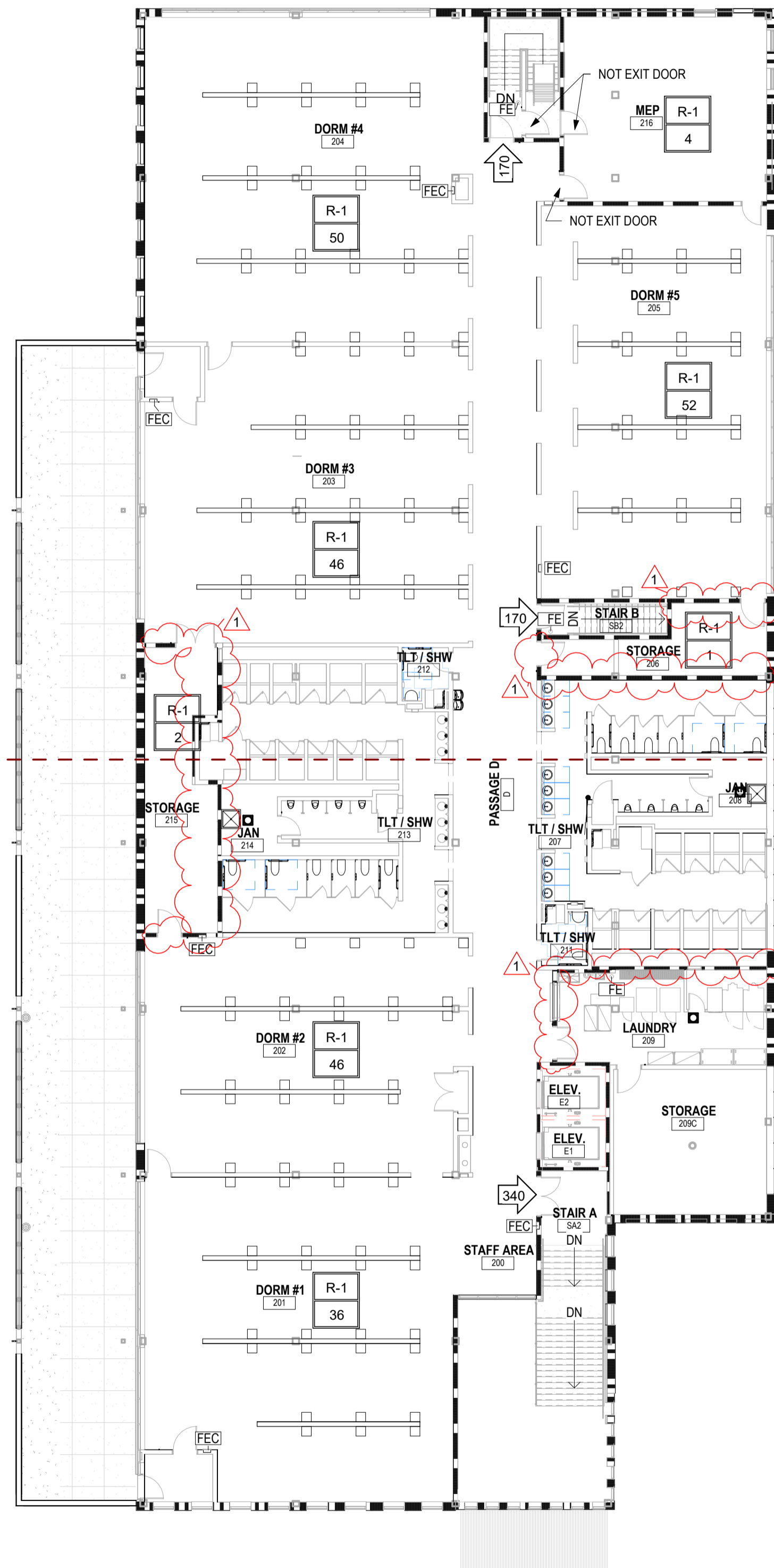

2 SECOND FLOOR CODE COMPLIANCE PLAN
1/16" = 1'-0"

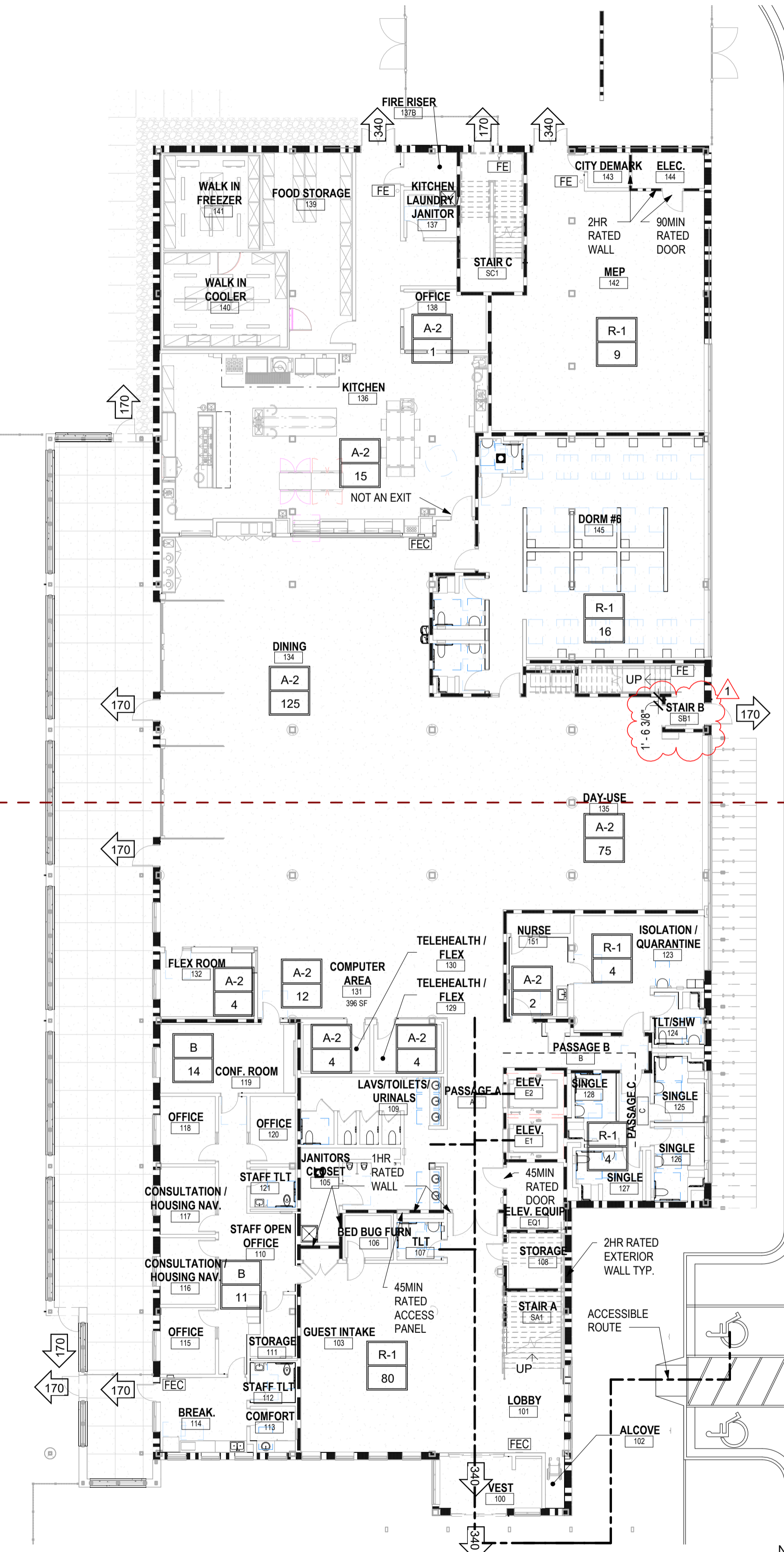

1 FIRST FLOOR CODE COMPLIANCE PLAN
1/16" = 1'-0"

CODE COMPLIANCE GENERAL NOTES

- A. REFER TO SHEET G0.4, G0.5 FOR ACCESSIBLE MOUNTING AND CLEARANCES INFORMATION.
- B. ALL FIRE EXTINGUISHER SHALL BE IN APPROVED LOCATIONS WITH A MAXIMUM TRAVEL DISTANCE TO EXTINGUISHER TO BE 75 FEET PER I.F.C.
- C. COMMON PATH OF EGRESS TRAVEL SHALL NOT EXCEED 75' PER 1006.2.1 & 1029.8.
- D. EXIT ACCESS TRAVEL DISTANCE IS 250' WITH SPRINKLERS PER TABLE 1017.2.
- E. FIRE BARRIERS, FIRE PARTITIONS OR ANY OTHER WALL REQUIRED TO HAVE PROTECTED OPENINGS OR PENETRATIONS SHALL BE EFFECTIVELY AND PERMANENTLY IDENTIFIED IN THE FIELD WITH SIGNS OR STENCILING PER BC 703.7
- F. ALL EXTERIOR WALLS TO BE 2HR RATED U.N.O.
- G. INTERIOR WALLS WITH FIRE RATING TO BE 1HR RATED U.N.O. DOORS AND ACCESS PANELS AT 1HR FIRE RATED WALLS TO BE 45MIN RATED U.N.O.

CODE COMPLIANCE SYMBOLS LEGEND

- FEC INDICATES FIRE EXTINGUISHER CABINET LOCATION
- FE INDICATES BRACKET MOUNTED FIRE EXTINGUISHER LOCATION
- X INDICATES OCCUPANCY TYPE AND OCCUPANT LOAD
- XXX INDICATES ADA ACCESSIBLE ROUTE
- XXX INDICATES EXIT AND EXIT CAPACITY EGRESS WIDTH FACTOR
STAIRWAYS = 0.3" PER OCCUPANT
ALL OTHER EGRESS COMPONENTS = 0.2" PER OCCUPANT
- INDICATES 1 HOUR FIRE RATED ASSEMBLY (SEC 709)
- .-.- INDICATES 2 HOUR FIRE RATED ASSEMBLY (SEC 709)

PLUMBING FIXTURE COUNT

TOTAL OCCUPANTS: 264
SHELTER GUESTS (MEN): 254
STAFF / VOLUNTEERS: 10

FIXTURE	SHELTER GUESTS		STAFF	
	REQ'D	PROVIDED	REQ'D	PROVIDED
LAV	26	33	2	2
TLTS	26	26	2	2
URINAL	0	11		
SHOWER	32	32		

R-1: LAV / TLTS = 1 FIXTURE PER 10 OCCUPANTS
&A-2: SHOWER = 1 FIXTURE PER 8 OCCUPANTS



**CITY OF MADISON -
DANE COUNTY -
BARTILLON
SHELTER**
1904 BARTILLON DRIVE,
MADISON, WI

DATE OF ISSUE: 3/1/2024

REVISIONS:

NO.	DESCRIPTION	DATE
1	ADDENDUM 1	4/10/2024

PROJECT # 22061

**CODE COMPLIANCE
PLAN**

FORMER
McDONALDS
SITE

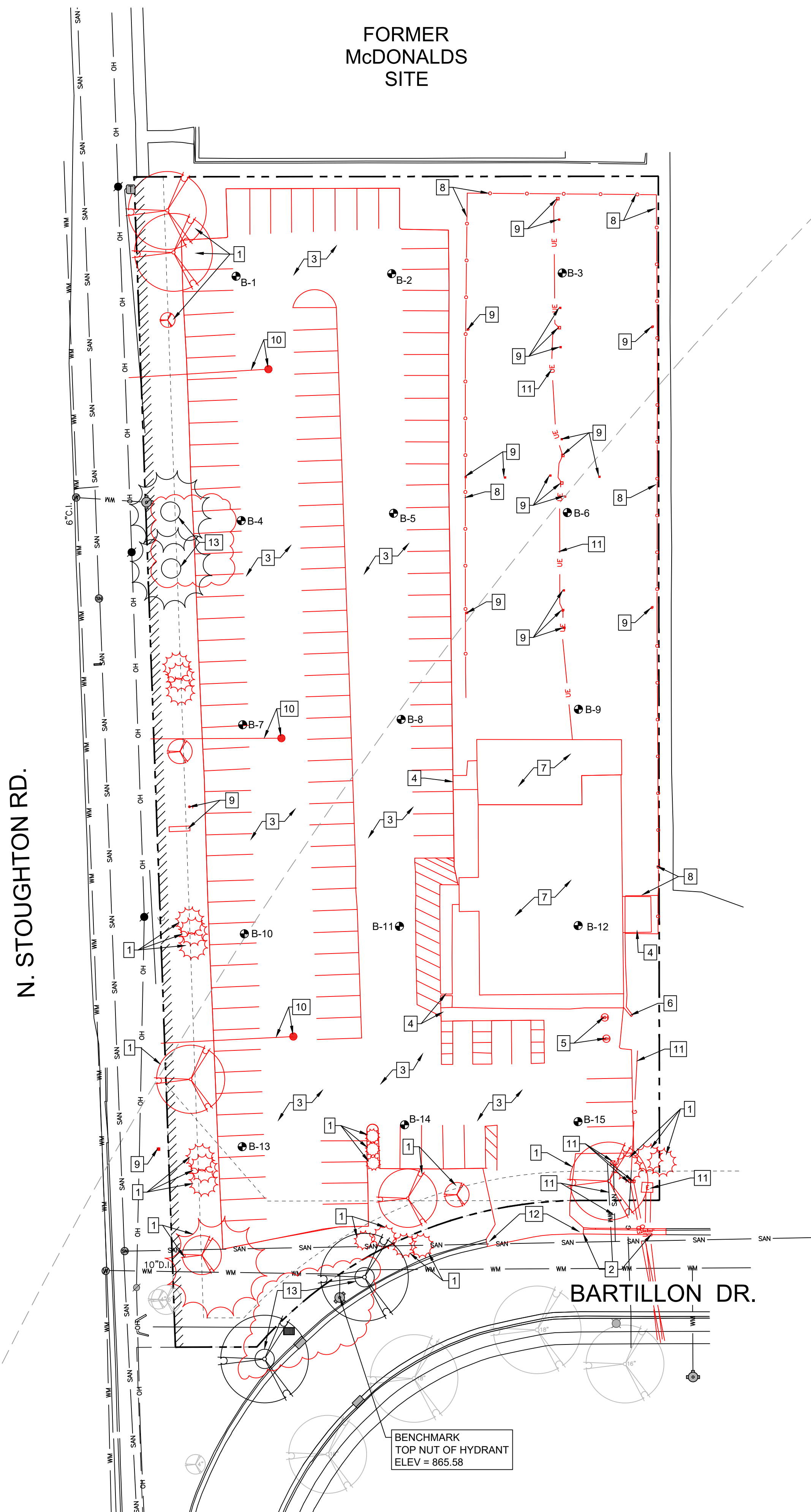

PLAN NOTES:

CONTRACTOR SHALL VERIFY ALL SITE CONDITIONS PRIOR TO COMMENCING WORK ON SITE
 CONTRACTOR SHALL CALL FOR UTILITY LOCATIONS PRIOR TO COMMENCING WORK ON SITE
 CONTRACTOR SHALL COORDINATE REQUIREMENTS WITH THE CITY OF MADISON STANDARD SPECIFICATIONS. STRICTER REQUIREMENTS APPLIES TO THE CONTRACTED WORK

EXISTING SITE CONDITIONS BASED ON ALTA SURVEY BY:
 BURSE SURVEYING & ENGINEERING
 PHONE: 608-250-9263
 DATED: JUNE 17, 2022

CONTRACTOR SHALL PROVIDE ALL NECESSARY EROSION CONTROL MEASURES PER TOWN, VILLAGE, COUNTY AND STATE SPECIFICATIONS. ALL MEASURES ARE TO BE IN PLACE PRIOR TO COMMENCING WORK ON SITE. ALL MEASURES SHALL BE MAINTAINED UNTIL SITE SOILS ARE STABILIZED. SEE SHEET SWP1- SWP4 FOR MORE INFORMATION

CONTRACTOR TO OBTAIN ALL NECESSARY PERMITS FOR DEMOLITION AND CONSTRUCTION PRIOR TO COMMENCING ANY WORK ON SITE.

ALL DAMAGED ASPHALT ON BARTILLON DRIVE SHALL BE PATCHED TO THE CENTERLINE OF THE ROAD WITH A MINIMUM 10' WIDTH.

ALL EROSION CONTROL DEVICES SHALL BE INSTALLED PRIOR TO DEMOLITION ACTIVITIES.

EXISTING ASPHALT REMOVAL SHALL BE COORDINATED WITH GEOTHERMAL CONTRACTOR.

SITE PLAN KEYNOTES

1. REMOVE EXISTING TREES, STUMPS, AND SHRUBS IN THEIR ENTIRETY. CLEAR AND GRUB THEN BACKFILL AS NEEDED WITH COMPACTED FILL
2. EXISTING CURB HEADS TO BE REMOVED FOR NEW DRIVEWAY APPROACH
3. REMOVE EXISTING ASPHALT PAVEMENT - COORDINATE WITH GEOTHERMAL CONTRACTOR
4. REMOVE EXISTING CONCRETE SIDEWALKS
5. REMOVE EXISTING GREASE INTERCEPTOR
6. REMOVE EXISTING RETAINING WALL
7. REMOVE EXISTING CONCRETE PATIOS INCLUDING FOOTINGS / FOUNDATIONS IF NECESSARY
8. REMOVE EXISTING FENCE AND POSTS ENTIRELY
9. REMOVE MISC. SITE OBJECTS (LIGHT POLES, FLAG POLE, SIGN, ETC.)
10. REMOVE EXISTING STORM INLETS AND CONNECTED PIPES
11. ABANDON EXISTING UTILITIES PER CITY OF MADISON STANDARDS
12. REMOVE EXISTING DRIVEWAY APPROACH AND INFILL WITH NEW CONCRETE CURB & GUTTER
13. TREE PROTECTION, SEE LANDSCAPE DETAILS



architecture · interior design · planning

6515 Grand Teton Plaza, Suite 120
 Madison, Wisconsin 53719
 p608.829.4444 f608.829.4445 dimensionivmadison.com

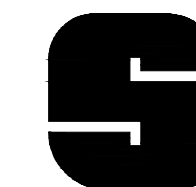

**SNYDER
& ASSOCIATES**

5010 VOGES ROAD
 MADISON, WI 53718
 608-838-0444
 www.snyder-associates.com
 PROJECT # 122.1182.30

**MENS HOMELESS
SHELTER**

1904 BARTILLON DR.
 MADISON, WI 53704

DATE OF ISSUE: 3/14/2024

REVISIONS:
 1 ADDENDUM 1 4/10/2024

PROJECT # 22061

**EX. SITE &
DEMO. PLAN**

C 200

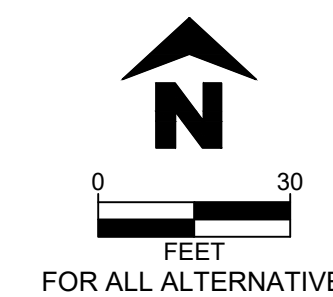

**FORMER
McDONALDS
SITE**

3709 KINSMAN BLVD.
MADISON, WI 53704

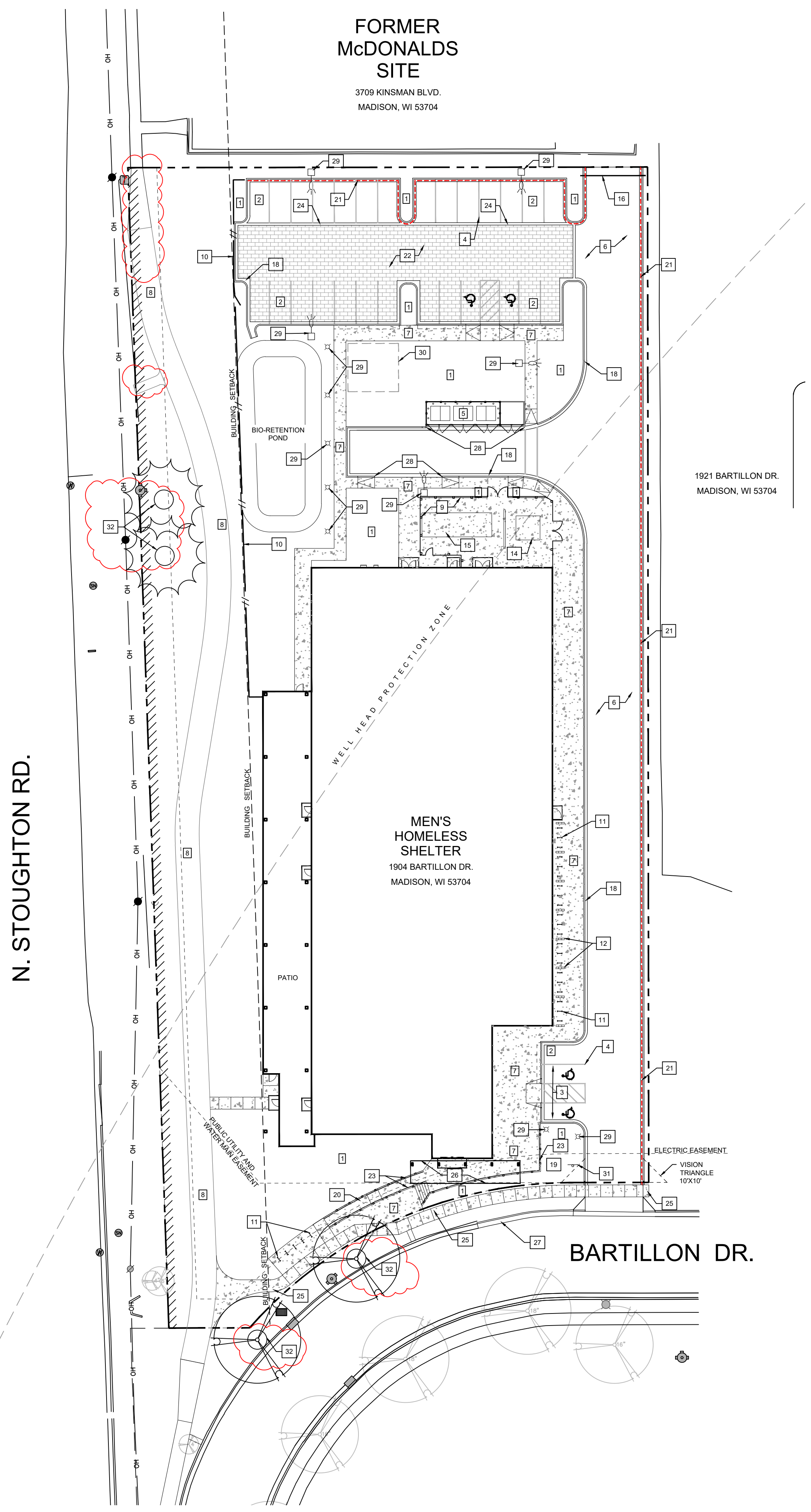

**MEN'S
HOMELESS
SHELTER**

1904 BARTILLON DR.
MADISON, WI 53704

1921 BARTILLON DR.
MADISON, WI 53704

BARTILLON DR.

N. STOUGHTON RD.

SITE PLAN KEYNOTES

1. LANDSCAPE AREA.
2. OFF-STREET PARKING STALLS STRIPING - 4" WIDE STALL LINES, USE HIGH VISIBILITY YELLOW PAINT. SPACES PROVIDED (25) 9'-0" X 18'-0" GENERAL PARKING (2) 9'-0" X 20'-0" ACCESSIBLE PARKING (1) 9'-0" X 20'-0" LOADING ZONE
3. A.D.A. ACCESSIBLE PARKING SPACE WITH LOADING ZONE. PROVIDE APPROPRIATE STRIPING AND PAVEMENT MARKINGS.
4. 4" WIDE, HIGH VISIBILITY, PAVEMENT STRIPING, LANE MARKINGS AND TEXT. COLOR: YELLOW PAINT SHALL MEET CITY OF MADISON SPECIFICATIONS
5. DUMPSTER ENCLOSURE AREA WITH 6" DEPTH CONCRETE PAD, SEE DETAIL ON SHEET C 601
6. 6" DEPTH (MIN.) CONCRETE PAVEMENT WITH #3 REBAR 3" O.C. SEE DETAIL ON SHEET C 601
7. 5" DEPTH CONCRETE SIDEWALK / PATIO, SEE DETAIL ON SHEET C 600
8. 10' WIDE HARD SURFACE PEDESTRIAN / BIKE PATH - SEE EXHIBIT E FOR CONSTRUCTION DETAILS. PLANS BY THE CITY OF MADISON.
9. 6' HIGH TYPE 1 METAL FENCE WITH DOUBLE GATE
10. 6' HIGH TYPE 2 METAL FENCE
11. BIKE RACK LOCATIONS, SPACING PER CITY OF MADISON BIKE RACK REQUIREMENTS
12. COLUMNS FOR ROOF SUPPORT, SEE ARCHITECTURAL PLANS
13. CONCRETE PATIO AREA
14. TRANSFORMER LOCATION
15. BACKUP GENERATOR
16. GATE LOCATION
17. EMERGENCY SERVICE KNOX BOX
18. STANDARD 18" CONCRETE CURB, SEE DETAIL ON SHEET C 601
19. POTENTIAL ART LOCATION
20. PEDESTRIAN RAMP
21. 18" CONCRETE REJECT CURB, SEE DETAIL ON SHEET C 601
22. PERMEABLE PAVERS, SEE DETAIL 6 ON SHEET C 601
23. PROPOSED RAILING, BY OTHERS
24. CONCRETE RIBBON CURB, SEE DETAIL ON C 601
25. STANDARD CITY OF MADISON SIDEWALK. SIDEWALK ON PRIVATE PROPERTY TO SAVE MATURE TREES
26. ENTRY CANOPY
27. ± 40 LF INFILL / MATCH INTO EXISTING CITY OF MADISON STANDARD CURB AND GUTTER, SEE DETAIL ON SHEET C 601
28. DRIVEWAY SECTION OF CURB AND GUTTER, SEE DETAIL ON SHEET C 601
29. SITE LIGHT POLES - BOLLARD STYLE AND STREET LIGHT STYLE
30. FUTURE PAVILLION
31. STOP SIGN, SEE DETAIL 5/C601
32. TREE PROTECTION, SEE LANDSCAPE DETAILS

NOTE:

CONTRACTOR SHALL FIELD VERIFY ALL EXISTING UTILITIES ON AND ADJACENT TO THE SITE PRIOR TO THE START OF THE PROJECT

CONTRACTOR SHALL COORDINATE REQUIREMENTS WITH THE CITY OF MADISON STANDARD SPECIFICATIONS. STRICTER REQUIREMENTS APPLIES TO THE CONTRACTED WORK

RADI ARE FROM FACE OF CURB
DIMENSIONS ARE FROM FACE OF CURB

SITE INFORMATION
ZONING DISTRICT: CC - COMMERCIAL CENTER
TOTAL SITE AREA: 92,324 SF / 2.12 ACRES
TOTAL DISTURBED AREA: 94,503 SF / 2.17 ACRES
PAVED AREA: 21,749 SF
BUILDING AREA: 25,451 SF
FUTURE PAVILLION AREA: 420 SF
SIDEWALK / PICNIC AREA: 11,606 SF
TOTAL IMPERVIOUS AREA: 58,806 SF (LOT COVERAGE = 63.70%)
TOTAL PERVIOUS AREA: 33,518 SF (LOT COVERAGE = 36.30%)

PARKING STALL COUNT

STANDARD PARKING: 26 STALLS
ADA PARKING 4 STALLS WITH 2 LOADING ZONES
TRUCK PARKING 1 UNLOADING STALL

ADA PARKING STALL REQUIREMENTS:
ADA STALLS REQUIRED ON SITE = 1
ADA STALLS SHOWN ON THE PLANS = 4 (4 VAN)

BIKE PARKING STALL COUNT

BIKE PARKING: 42 STALLS (COVERED)
BIKE PARKING: 10 STALLS (UNCOVERED)

BUILDING HEIGHTS - 5 STORIES / 78' MAXIMUM

OVERALL HEIGHT 28'-0" TOP OF SECOND FLOOR ROOF



architecture · interior design · planning
6515 Grand Teton Plaza, Suite 120
Madison, Wisconsin 53719
p608.829.4444 f608.829.4445 dimensionivmadison.com



5010 VOGES ROAD
MADISON, WI 53718
608-838-0444
www.snyder-associates.com
PROJECT # 122.1182.30

**MENS HOMELESS
SHELTER**

1904 BARTILLON DR.
MADISON, WI 53704

DATE OF ISSUE: 3/14/2024

REVISIONS:
1 ADDENDUM 1 4/10/2024

PROJECT # 22061

SITE PLAN

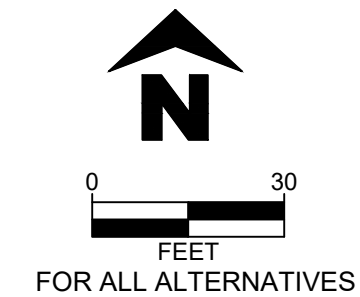

C 300

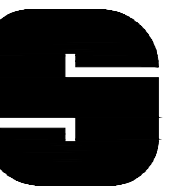

**SNYDER
& ASSOCIATES**

5010 VOGES ROAD
MADISON, WI 53718
608-838-0444

www.snyder-associates.com
PROJECT # 122.1182.30

**MENS HOMELESS
SHELTER**

1904 BARTILLON DR.
MADISON, WI 53704

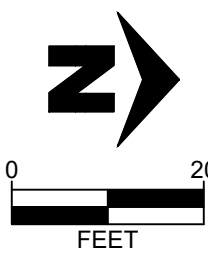
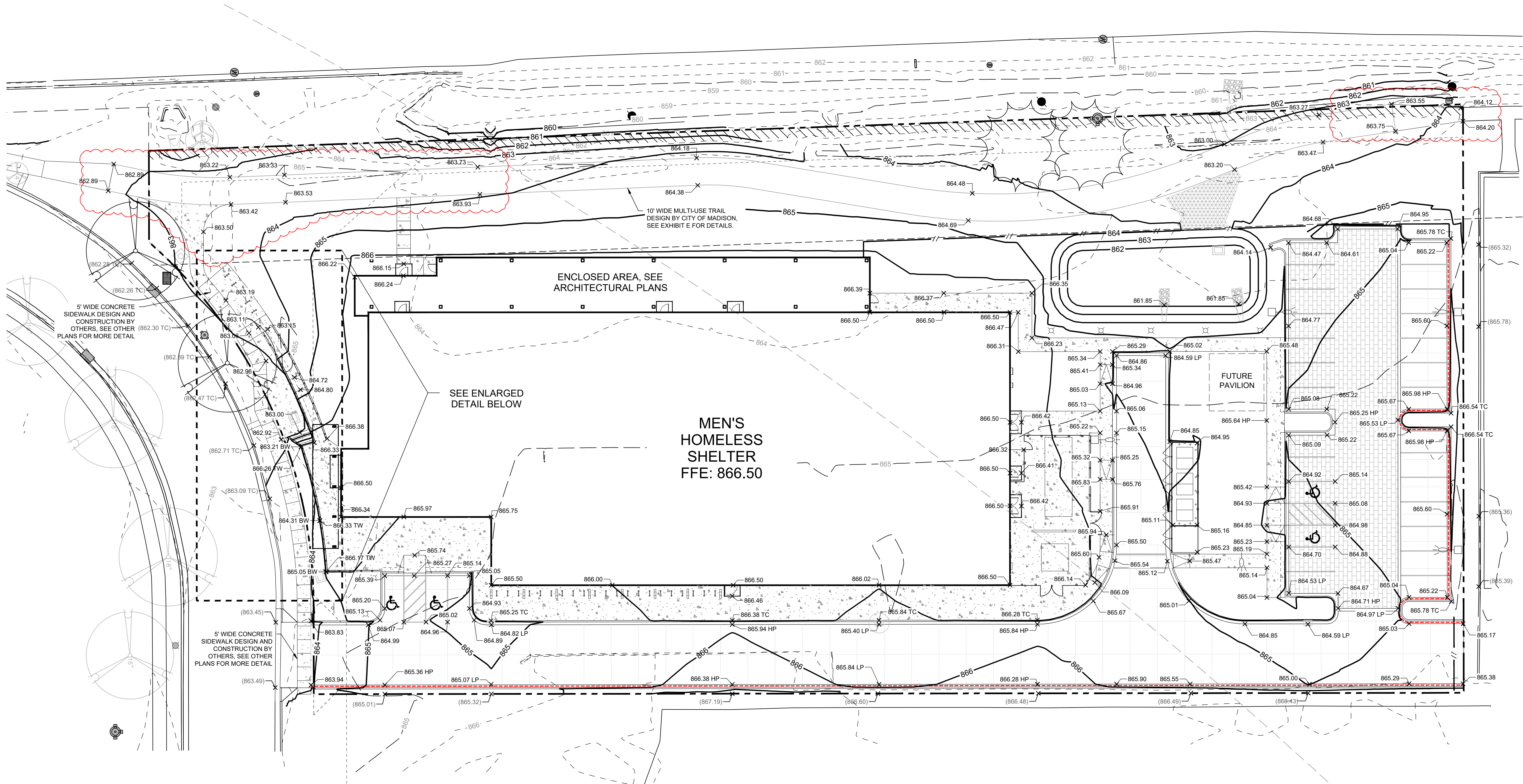

GRADING NOTES:

- 870.50 = PROPOSED GRADE SPOT ELEVATION
- (870.50) = EXISTING GRADE SPOT ELEVATION
- HP = HIGH POINT FOR DRAINAGE
- LP = LOW POINT FOR DRAINAGE
- TW = TOP OF WALL
- BW = BOTTOM OF WALL
- BC = BACK OF CURB
- ALL LANDSCAPE AND SOD AREAS SHALL HAVE POSITIVE DRAINAGE

NOTE FOR GRADING CONTRACTOR:

ANY PROPERTY IRONS THAT ARE DISTURBED IN THE GRADING PROCESS SHALL BE RESET BY A LICENSED LAND SURVEYOR AT NO ADDITIONAL COST TO THE OWNER.

NOTES:

- ENGINEER TO OBTAIN RIGHT-OF-WAY EXCAVATION PERMIT PRIOR TO BEGINNING SITE WORK
- CONTRACTOR SHALL COORDINATE REQUIREMENTS WITH THE CITY OF MADISON STANDARD SPECIFICATIONS. STRICTER REQUIREMENTS APPLIES TO THE CONTRACTED WORK
- CONTRACTOR SHALL LOCATE ALL UTILITIES WHICH MAY AFFECT THIS WORK NOTIFY THE OWNER OF ANY POTENTIAL CONFLICTS
- CONTRACTOR SHALL VERIFY ALL EXISTING AND PROPOSED ELEVATIONS PRIOR TO START OF CONSTRUCTION. VERIFY CRITICAL ELEVATIONS TO ENSURE CONFORMANCE WITH GRADING PLAN, PARTICULARLY WITH WALK AND/OR PAVEMENTS TO REMAIN. MEET EXISTING GRADES ALONG STREETS, PROPERTY LINES, AND DRIVEWAY ENTRANCES. RESTORE ALL EXISTING PAVEMENTS THAT REMAIN TO THEIR ORIGINAL, IF NOT BETTER CONDITION. NOTIFY OWNER OF ANY CONFLICTS
- AREAS NOT PAVED AND TO BE LANDSCAPED SHALL RECEIVE MINIMUM OF 4" DEPTH COMPACTED TOPSOIL
- CONTRACTOR SHALL COORDINATE GRADING AND INSTALLATION OF DRIVES IN R.O.W. WITH APPROPRIATE GOVERNMENT AGENCIES. OBTAIN APPROPRIATE PERMITS FOR GRADING AND DRAINAGE IN ALL R.O.W.
- REFER TO OWNERS SPECIFICATIONS FOR CURB, APPROACH, AND CONCRETE PROFILES AS WELL AS ADDITIONAL SITE STANDARDS RELATED TO THIS PROJECT
- EXCAVATOR IS RESPONSIBLE FOR ALL EROSION CONTROL INSPECTIONS

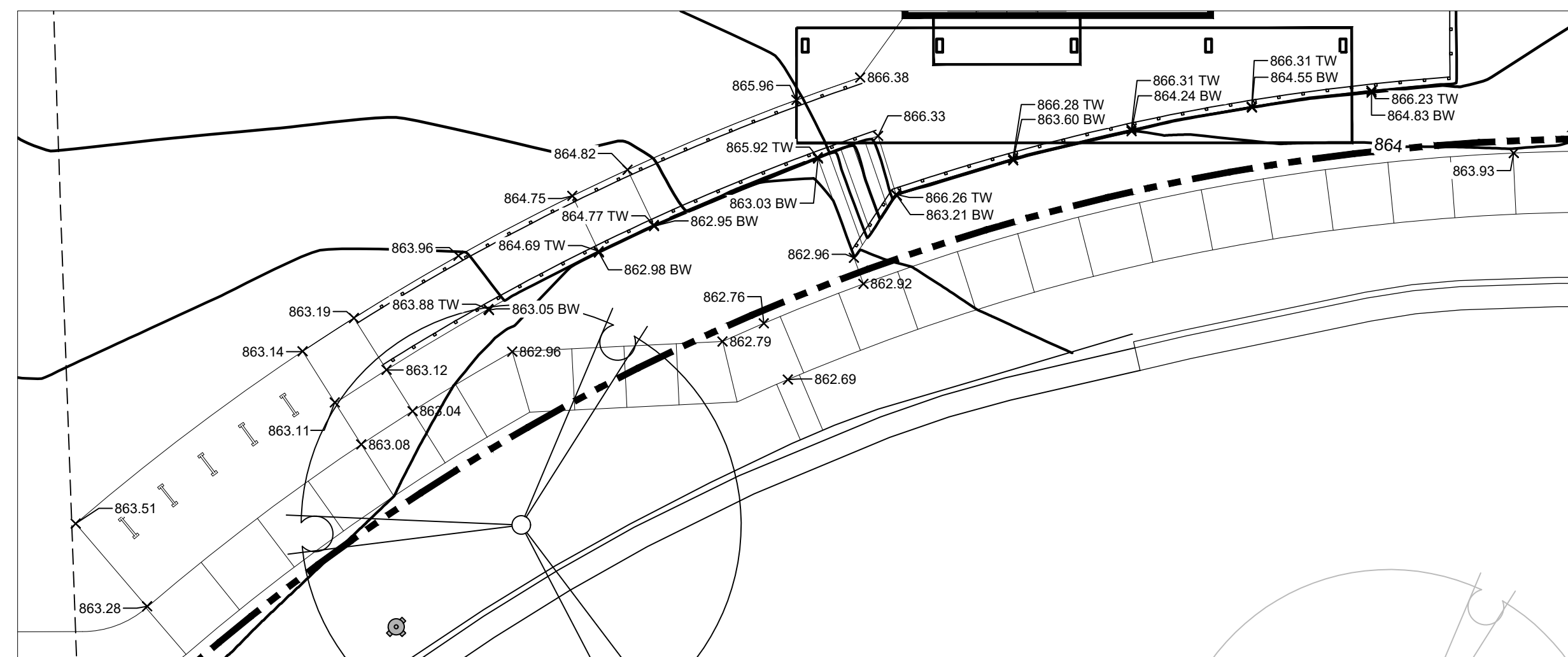

DATE OF ISSUE: 3/14/2024

REVISIONS:

1	ADDENDUM 1	4/10/2024
---	------------	-----------

PROJECT # 22061

GRADING PLAN

C 400

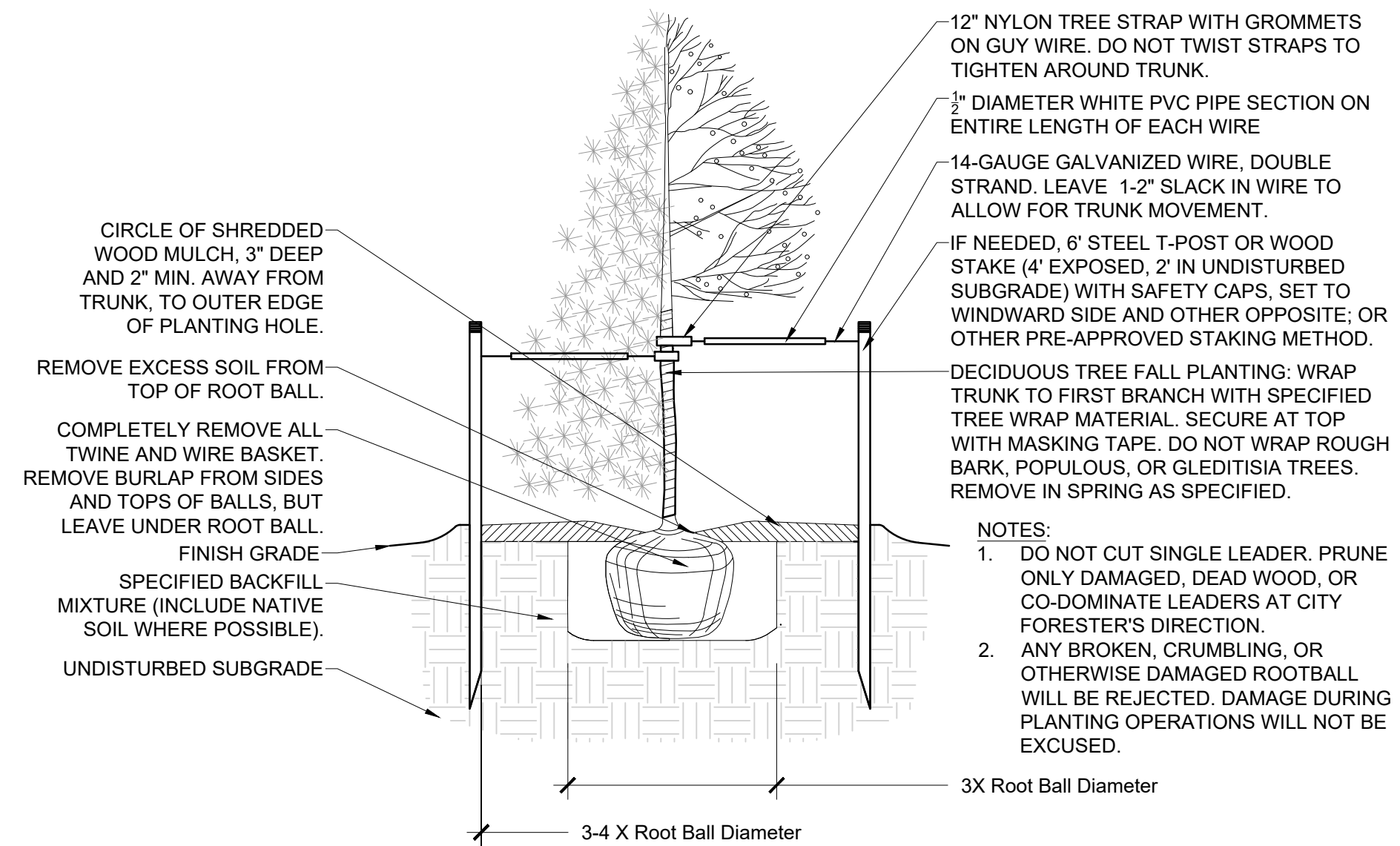

1 TREE PLANTING

SCALE: 1/2" = 1'-0"

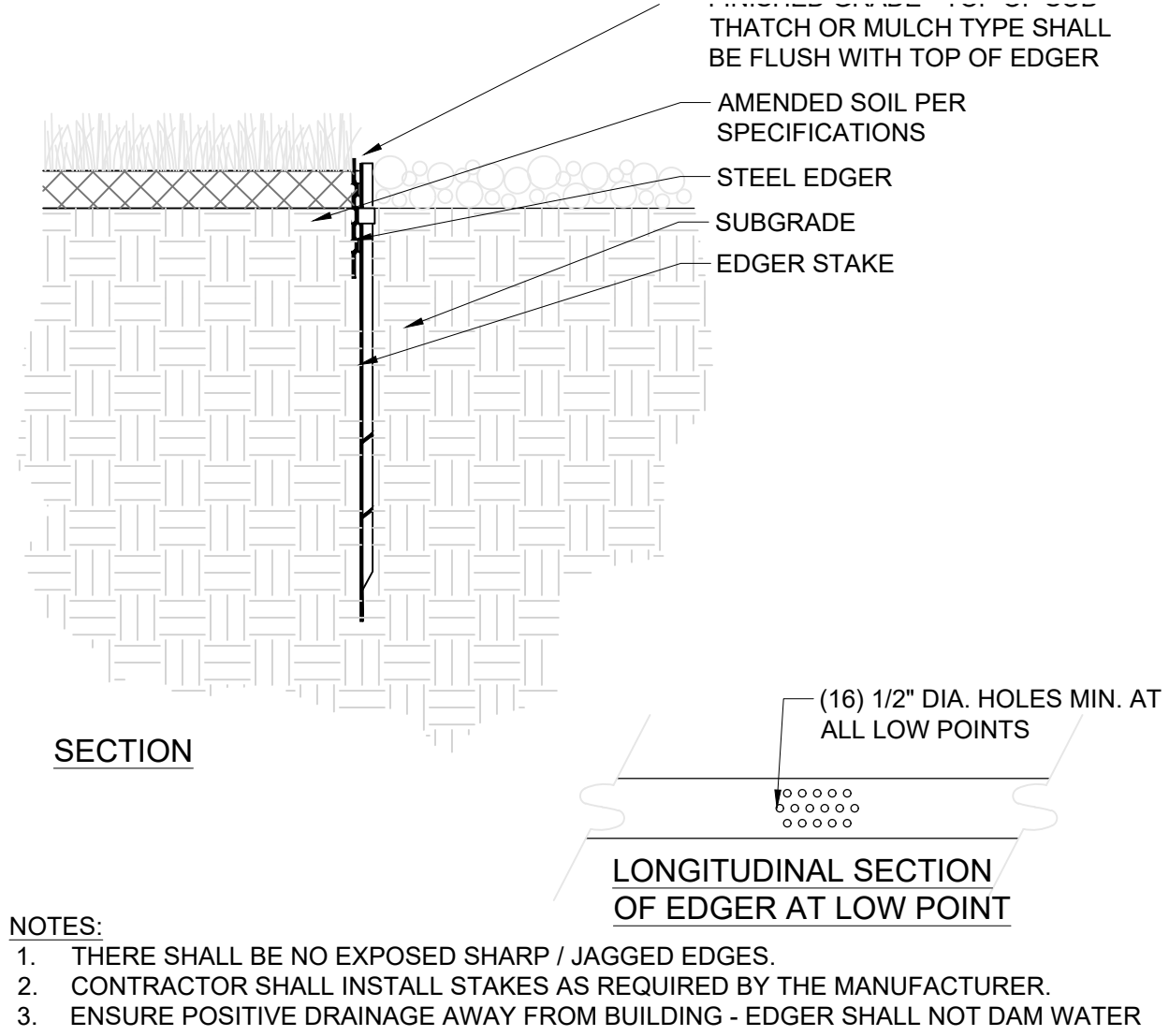

2 METAL EDGER

SCALE: 1" = 1'-0"

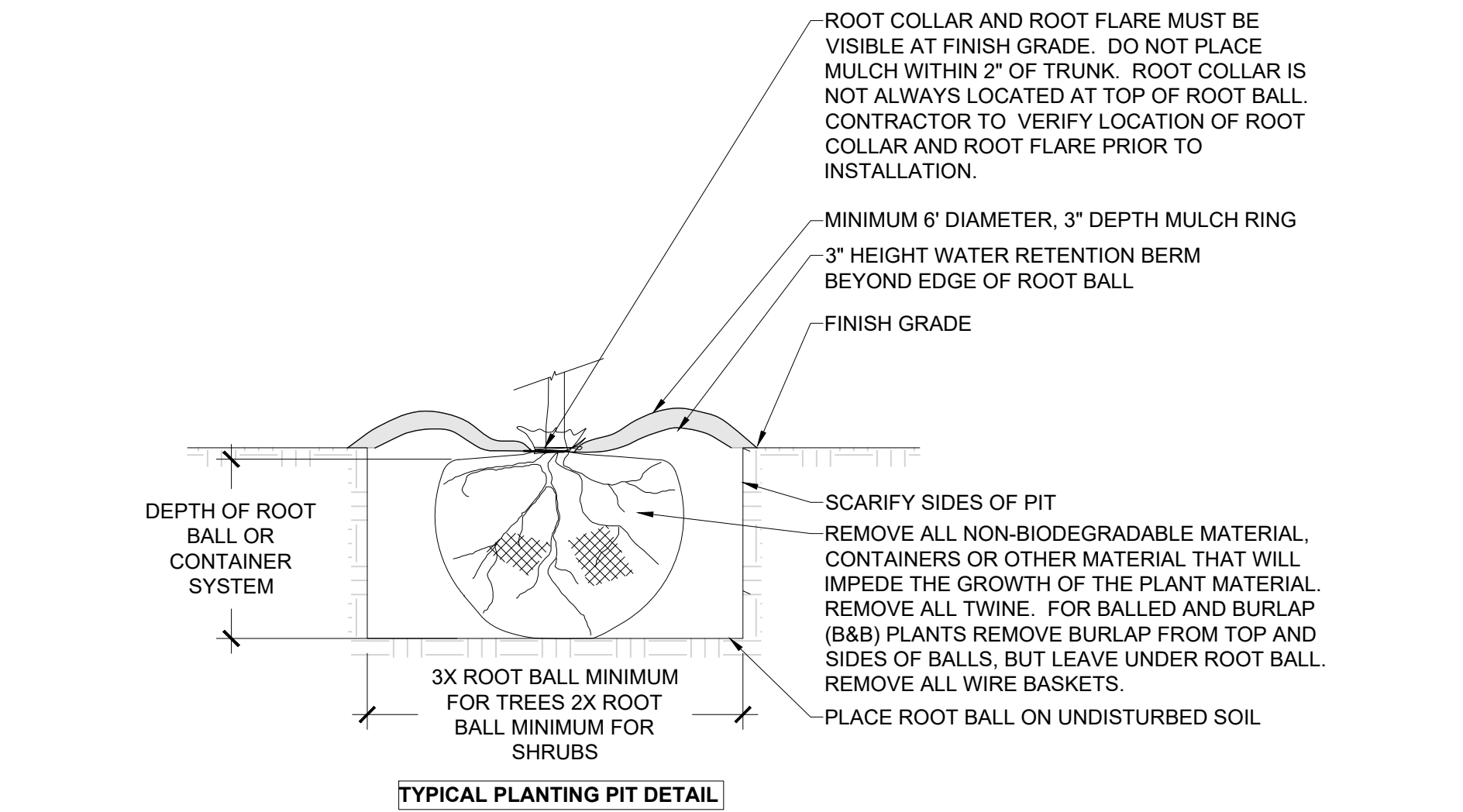

3 PLANTING PIT

NO SCALE

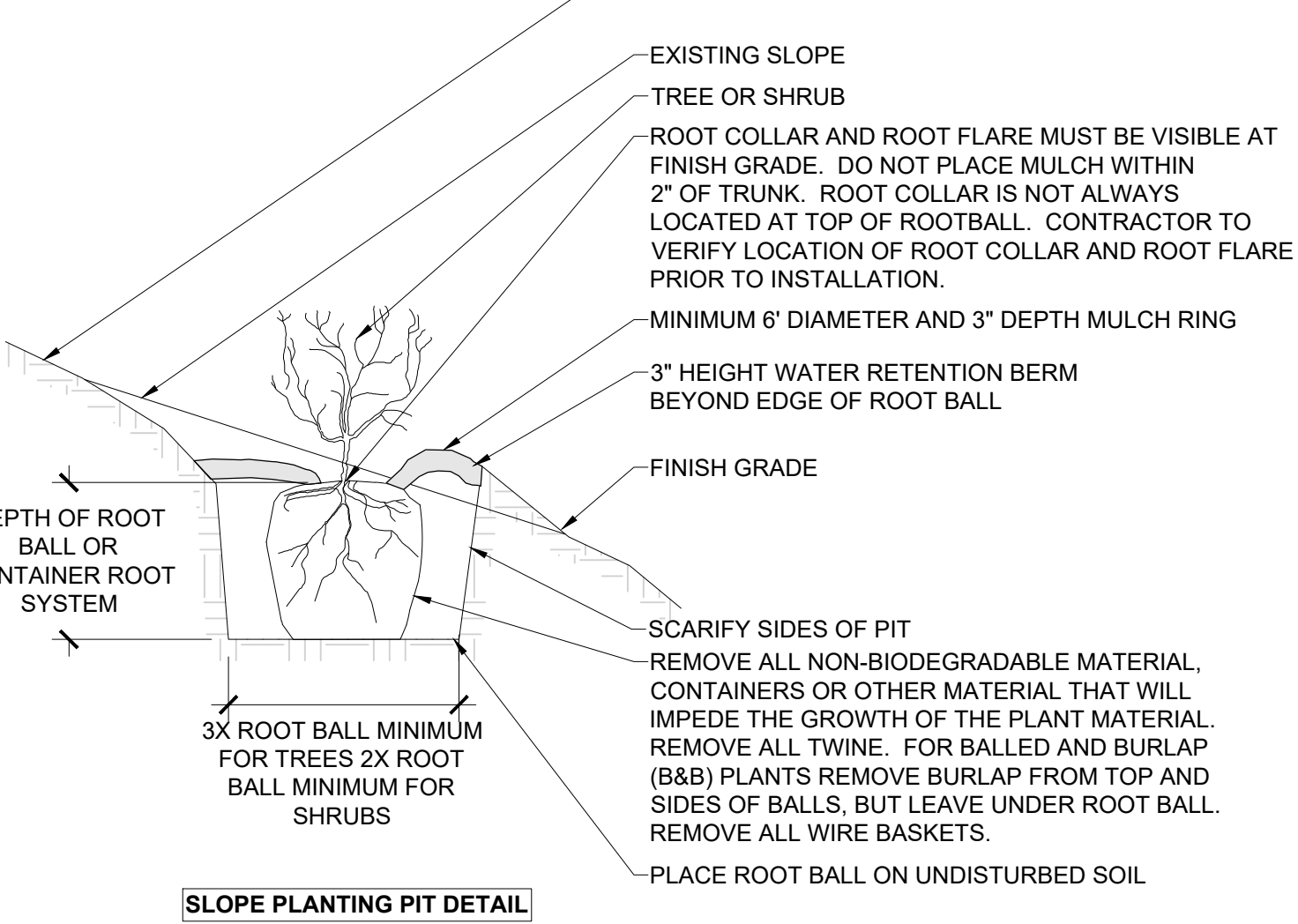

4 6\"/>

SCALE: 1 1/2\"/>

TREE PROTECTION AREA
THE AREA INSIDE A PERIMETER ESTABLISHED AT THE CRITICAL ROOT ZONE (CRZ). THE CRZ IS EQUAL TO THE DRIPLINE, FURTHEST EXTENT OF TREE CANOPY, OR IS EQUAL TO ONE FOOT RADIALLY FROM THE TREE FOR EVERY ONE INCH OF TRUNK DIAMETER AT BREAST HEIGHT (DBH = 4.5' ABOVE SOIL LINE), OR WHICHEVER IS GREATER.

ZONE 2
LOWER CANOPY PROTECTION CONTACT LANDSCAPE ARCHITECT IF ANY PRUNING IS NEEDED PRIOR TO WORK IF POTENTIAL FOR DAMAGE EXISTS.

ZONE 1
DENOTES PERIMETER OF TREE PROTECTION AREA. THE FOLLOWING MUST BE AUTHORIZED BY A REGISTERED LANDSCAPE ARCHITECT PRIOR TO WORK COMMENCEMENT: ANY DIGGING, EXCAVATING, TRENCHING, CHANGING OF GRADE, OR OTHER ACTIONS THAT MAY POTENTIALLY IMPACT THE ROOTING ENVIRONMENT. WORK WITHIN THE CRZ MUST TAKE PLACE IN ACCORDANCE WITH THE CONDITIONS ESTABLISHED BY THE LANDSCAPE ARCHITECT.

ZONE 3
REQUIRED IF CONSTRUCTION OCCURS WITHIN TEN FEET OR LESS (PERMITTED INSIDE THE CRZ ONLY IF EQUIPMENT IS OPERATED EXCLUSIVELY ON EXISTING HARDSCAPE AND NO SOIL COMPACTION TAKES PLACE).

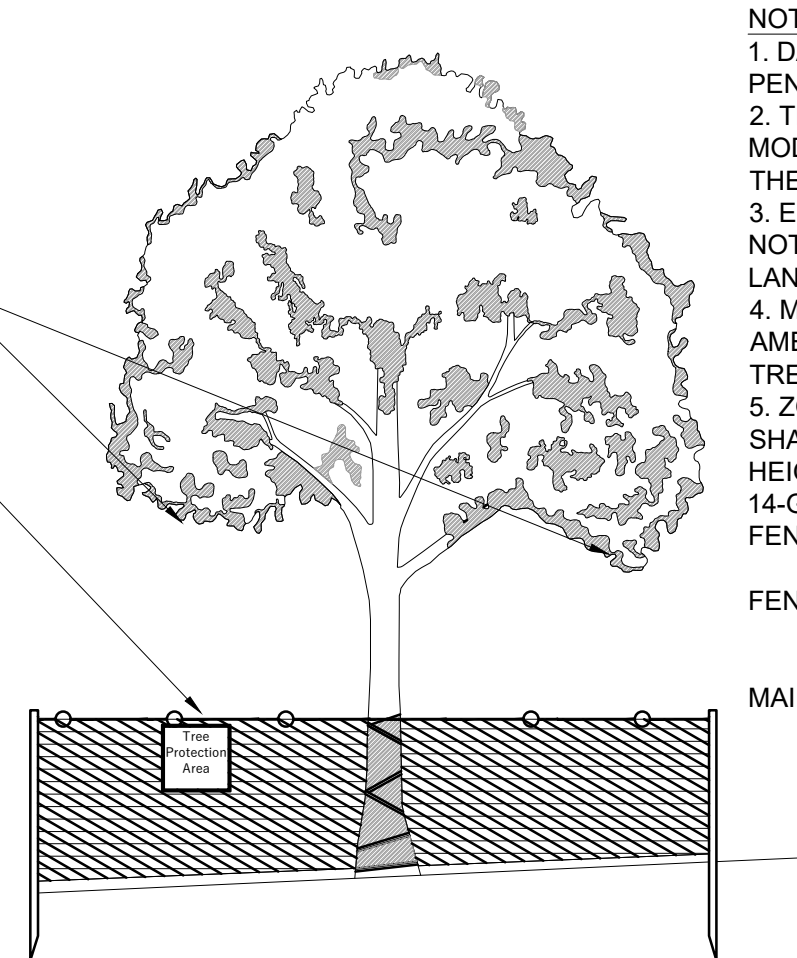

NOTES:
1. DAMAGE TO PROTECTED TREES IS SUBJECT TO PENALTY.
2. THE TREE PROTECTION AREA SHALL NOT BE MODIFIED OR REMOVED PRIOR TO CONSENT OF THE LANDSCAPE ARCHITECT.
3. ENTRANCE TO THE TREE PROTECTION AREA IS NOT PERMITTED WITHOUT CONSENT OF THE LANDSCAPE ARCHITECT.
4. MATERIALS, DEBRIS, EQUIPMENT, AND SITE AMENITIES SHALL NOT BE STORED WITHIN THE TREE PROTECTION AREA.
5. ZONE ONE TREE PROTECTION AREA FENCING SHALL BE "ORANGE SAFETY FENCING," MIN. 48" IN HEIGHT, TOP SECURED TO METAL T-POSTS WITH 14-GAUGE WIRE WOVEN THROUGH TOP OF FENCING FOR ENTIRE LENGTH.
- T-POSTS SHALL BE PLACED SO THAT WIRE & FENCE ARE TAUT.
- CHAIN LINK FENCING IS ALSO ACCEPTABLE.
- "TREE PROTECTION AREA" SIGNS SHALL BE MAINTAINED IN THE CONDITION.

5 TREE PRESERVATION

NO SCALE

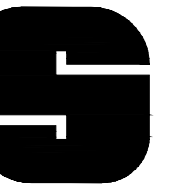

SNYDER & ASSOCIATES

5010 VOGES ROAD
MADISON, WI 53718
608-838-0444

www.snyder-associates.com
PROJECT # 122.1182.30

MENS HOMELESS SHELTER

1904 BARTILLON DR.
MADISON, WI 53704

DATE OF ISSUE: 3/14/2024

REVISIONS:

1 ADDENDUM 1 4/10/2024

PROJECT # 22061

LANDSCAPE DETAILS

L 101

FLOOR PLAN GENERAL NOTES

- A. SEE SHEET A5.0 FOR LARGE SCALE PLANS.
- B. SEE SHEET A7.0 FOR INTERIOR ELEVATIONS.
- C. PROVIDE VERTICAL CONTROL JOINTS (C/J'S) WHERE STRUCTURAL SYSTEMS CHANGE. LOCATIONS THAT ARE PRONE TO CRACKING AND AS REQUIRED BY MANUFACTURER'S INSTALLATION RECOMMENDATIONS.
- D. VERIFY SIZE AND LOCATIONS OF ALL MECHANICAL OPENINGS. GENERAL CONTRACTOR TO PAINT AND SEAL LOUVER PERIMETER, TYPICAL.
- E. GENERAL CONTRACTOR TO PROVIDE CONCRETE EQUIPMENT PAD/CURBS AS REQUIRED FOR MECHANICAL/ELECTRICAL EQUIPMENT. VERIFY SIZE/PROFILE/LOCATION WITH PLUMBING/MECHANICAL/ELECTRICAL.
- F. GENERAL CONTRACTOR TO INSTALL FOAM FILLER AT ALL MASONRY WALL CONTROL/EXPANSION JOINTS AND SEAL BOTH SIDES (WALL REINFORCING TO DISCONTINUE AT JOINTS).
- G. GENERAL CONTRACTOR TO PROVIDE WOOD BLOCKING BETWEEN METAL STUDS AS REQUIRED FOR CASEWORK/HANDRAIL/TOILET ACCESSORIES ETC. MOUNTING.
- H. REFER TO EXTERIOR ELEVATIONS FOR EXTERIOR WALL CONTROL JOINTS.
- I. VERIFY ALL ACTUAL CHASE DIMENSIONS WITH HVAC CONTRACTOR.
- J. ADA CLEARANCE CIRCLES AND BOXES SHOWN ON PLAN ARE FOR INFORMATION PURPOSES ONLY.
- K. DIMENSIONS ARE FROM FACE OF STUD (OR MASONRY) TO FACE OF STUD (OR MASONRY) UNLESS NOTED OTHERWISE.
- L. SEE INTERIOR ELEVATIONS FOR LOCATIONS OF FURRING WALLS BEHIND SPANDREL WINDOWS.

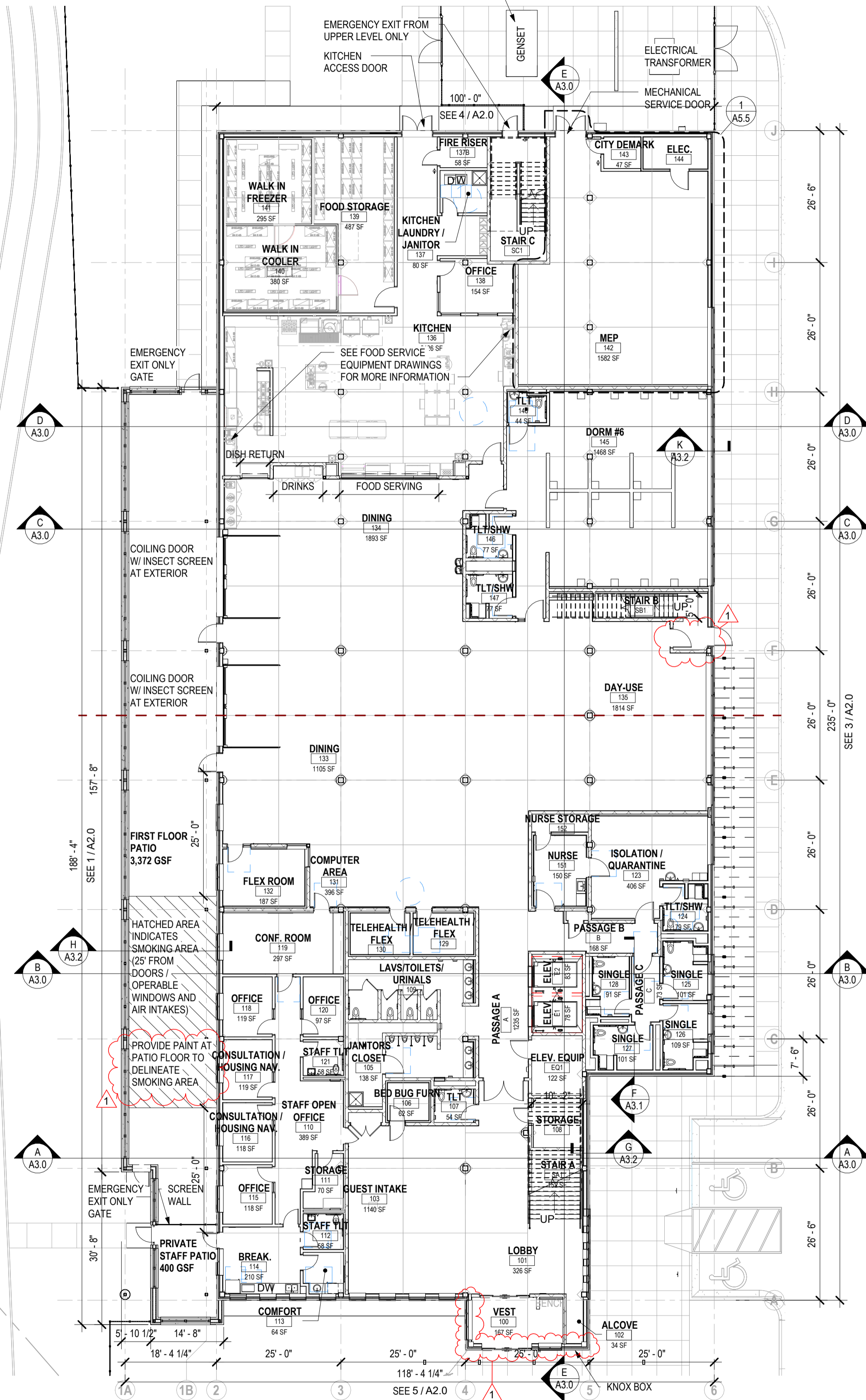
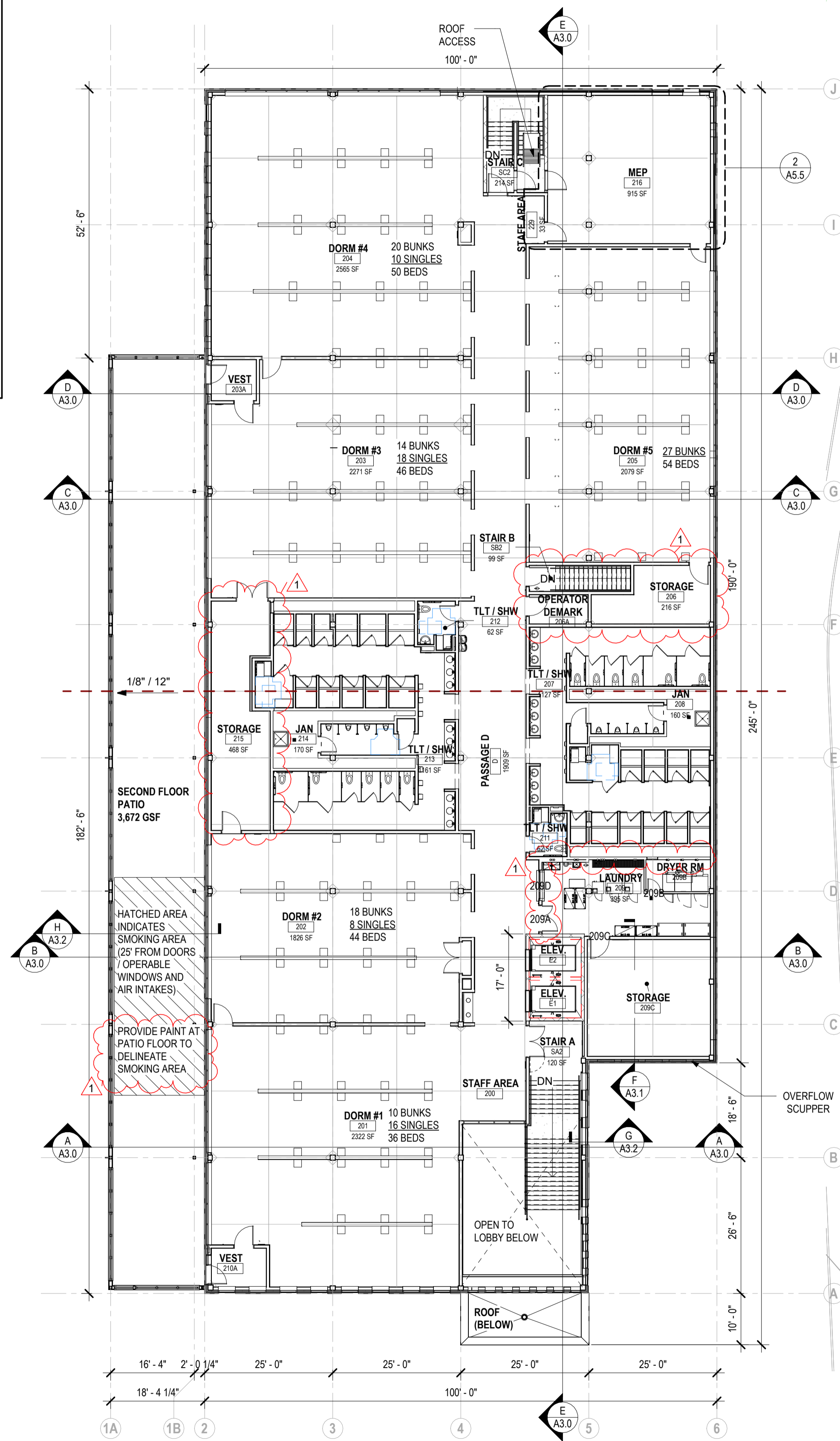

CITY CONTRACT # 9358
CITY PROJECT # 13346



**CITY OF MADISON -
DANE COUNTY -
BARTILLON
SHELTER**
1904 BARTILLON DRIVE,
MADISON, WI

DATE OF ISSUE: 3/1/2024

REVISIONS:

1	ADDENDUM 1	4/10/2024

PROJECT # 22061

**OVERALL FLOOR
PLANS**

4/11/2024 10:20:06 AM \\s01\proj\22061 - 1904 Bartillon Drive Homelife Shelter\22061 - 1904 Bartillon Drive Homelife Shelter.rvt

4/11/2024 10:52:11 AM \\s01\proj\22061 - 1904 Bartillon Drive Homeless Shelter\22061 - 1904 Bartillon Drive Homeless Shelter.rvt

FLOOR PLAN GENERAL NOTES

- A. SEE SHEET A5.0 FOR LARGE SCALE PLANS.
- B. SEE SHEET A7.0 FOR INTERIOR ELEVATIONS.
- C. PROVIDE VERTICAL CONTROL JOINTS (CJS) WHERE STRUCTURAL SYSTEMS CHANGE, LOCATIONS THAT ARE PRONE TO CRACKING AND AS REQUIRED BY MANUFACTURERS INSTALLATION RECOMMENDATIONS.
- D. VERIFY SIZE AND LOCATIONS OF ALL MECHANICAL OPENINGS. GENERAL CONTRACTOR TO PAINT AND SEAL LOUVER PERIMETER, TYPICAL.
- E. GENERAL CONTRACTOR TO PROVIDE CONCRETE EQUIPMENT PADS/CURBS AS REQUIRED FOR MECHANICAL/ELECTRICAL EQUIPMENT. VERIFY SIZE/PROFILE/LOCATION WITH PLUMBING/MECHANICAL/ELECTRICAL.
- F. GENERAL CONTRACTOR TO INSTALL FOAM FILLER AT ALL MASONRY WALL CONTROL/EXPANSION JOINTS AND SEAL BOTH SIDES (WALL REINFORCING TO DISCONTINUE AT JOINTS).
- G. GENERAL CONTRACTOR TO PROVIDE WOOD BLOCKING BETWEEN METAL STUDS AS REQUIRED FOR CASEWORK/HANDRAIL/TOILET ACCESSORIES ETC. MOUNTING.
- H. REFER TO EXTERIOR ELEVATIONS FOR EXTERIOR WALL CONTROL JOINTS.
- I. VERIFY ALL ACTUAL CHASE DIMENSIONS WITH HVAC CONTRACTOR.
- J. ADA CLEARANCE CIRCLES AND BOXES SHOWN ON PLAN ARE FOR INFORMATION PURPOSES ONLY.
- K. DIMENSIONS ARE FROM FACE OF STUD (OR MASONRY) TO FACE OF STUD (OR MASONRY) UNLESS NOTED OTHERWISE.
- L. SEE INTERIOR ELEVATIONS FOR LOCATIONS OF FURRING WALLS BEHIND SPANDREL WINDOWS.

FLOOR PLAN KEYNOTES

- 1. WRAP COLUMN WITH CORIAN;
- 2. COLUMN PRECAST CONCRETE BASE; SEE 1 / A8.2
- 3. COLUMN CONNECTION TO CMU WALL; SEE 6 / A8.2
- 4. CORNER GUARD 2"
- 5. CORNER GUARD 4"
- 6. PROVIDE STEEL AT WING WALLS; HSS 6X6 TYP
- 7. KNOX BOX
- 8. FIRE DEPARTMENT CONNECTION
- 9. WHEELCHAIR/ WALKER QUEUE SPACE
- 10. AMBULATORY STALL

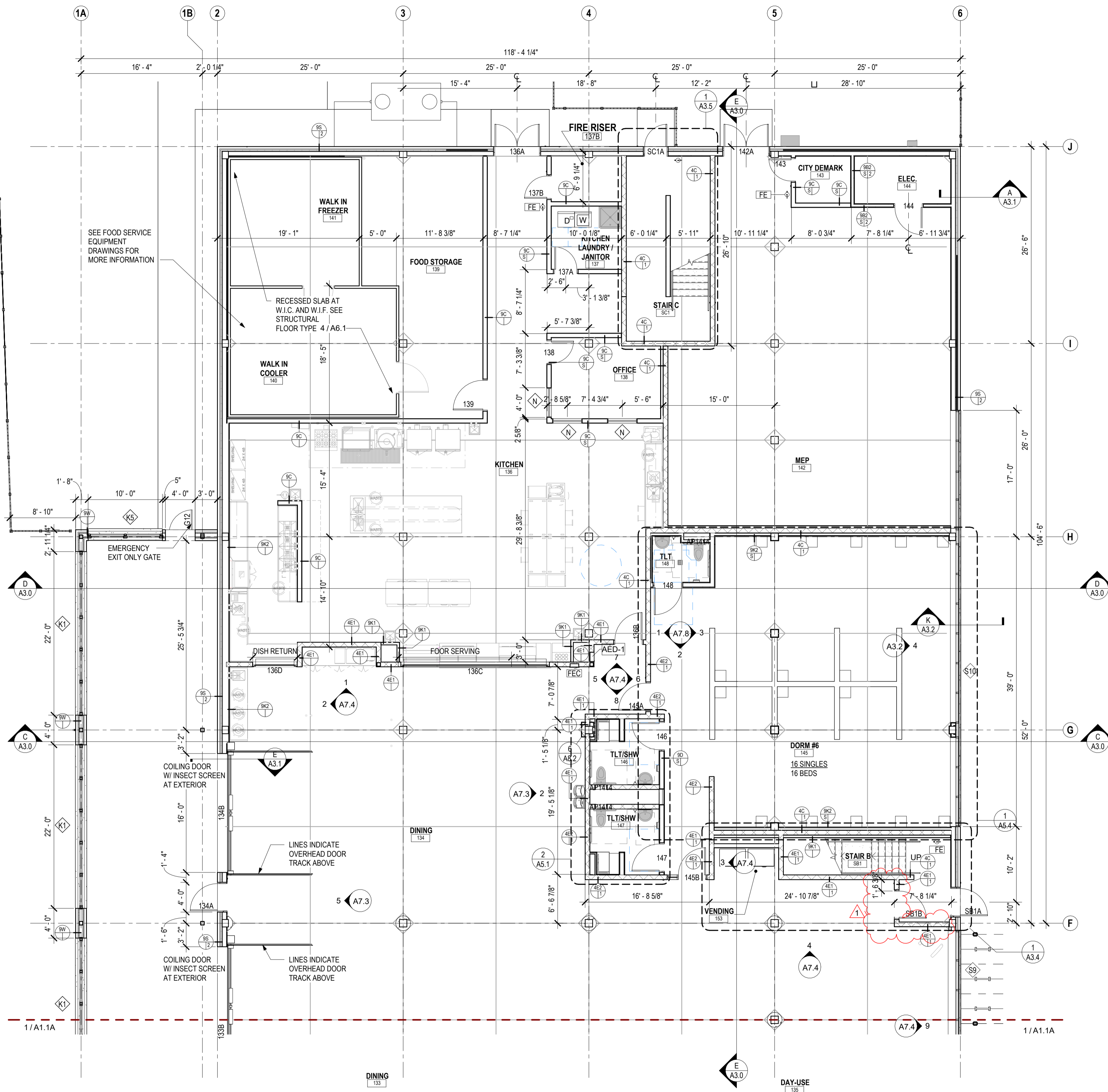

1 FIRST FLOOR PLAN
1/8" = 1'-0"

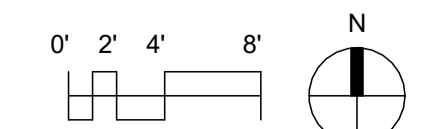

CITY CONTRACT # 9358
CITY PROJECT # 13346



CITY OF MADISON - DANE COUNTY - BARTILLON SHELTER

1904 BARTILLON DRIVE,
MADISON, WI

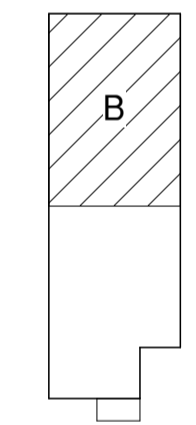

DATE OF ISSUE: 3/1/2024

REVISIONS:		
1	ADDENDUM 1	4/10/2024

PROJECT # 22061

FIRST FLOOR - AREA B

A1.1B

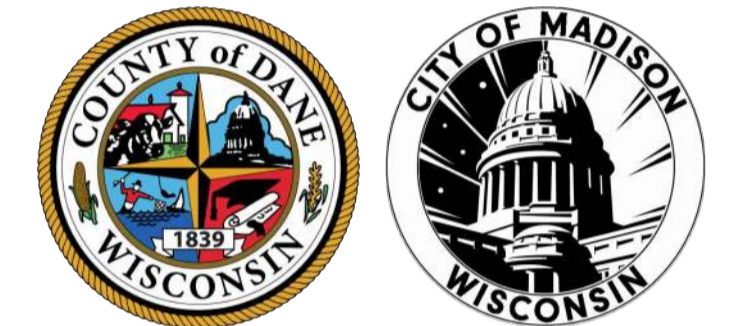

**CITY OF MADISON -
DANE COUNTY -
BARTILLON
SHELTER**
1904 BARTILLON DRIVE,
MADISON, WI

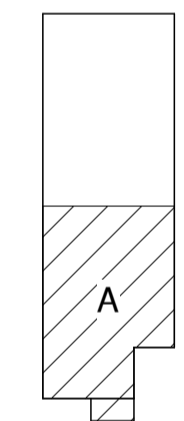

DATE OF ISSUE: 3/1/2024

REVISIONS:		
1	ADDENDUM 1	4/10/2024

PROJECT # 22061

**SECOND FLOOR -
AREA A**

A1.2A

- FLOOR PLAN GENERAL NOTES**
- SEE SHEET A5.0 FOR LARGE SCALE PLANS.
 - SEE SHEET A7.0 FOR INTERIOR ELEVATIONS.
 - PROVIDE VERTICAL CONTROL JOINTS (CJS) WHERE STRUCTURAL SYSTEMS CHANGE, LOCATIONS THAT ARE PRONE TO CRACKING AND AS REQUIRED BY MANUFACTURERS INSTALLATION RECOMMENDATIONS.
 - VERIFY SIZE AND LOCATIONS OF ALL MECHANICAL OPENINGS. GENERAL CONTRACTOR TO PAINT AND SEAL LOUVER PERIMETER, TYPICAL.
 - GENERAL CONTRACTOR TO PROVIDE CONCRETE EQUIPMENT PADS/CURBS AS REQUIRED FOR MECHANICAL/ELECTRICAL EQUIPMENT. VERIFY SIZE/PROFILE/LOCATION WITH PLUMBING/MECHANICAL/ELECTRICAL.
 - GENERAL CONTRACTOR TO INSTALL FOAM FILLER AT ALL MASONRY WALL CONTROL/EXPANSION JOINTS AND SEAL BOTH SIDES (WALL REINFORCING TO DISCONTINUE AT JOINTS).
 - GENERAL CONTRACTOR TO PROVIDE WOOD BLOCKING BETWEEN METAL STUDS AS REQUIRED FOR CASEWORK/HANDRAIL/TOILET ACCESSORIES ETC. MOUNTING.
 - REFER TO EXTERIOR ELEVATIONS FOR EXTERIOR WALL CONTROL JOINTS.
 - VERIFY ALL ACTUAL CHASE DIMENSIONS WITH HVAC CONTRACTOR.
 - ADA CLEARANCE CIRCLES AND BOXES SHOWN ON PLAN ARE FOR INFORMATION PURPOSES ONLY.
 - DIMENSIONS ARE FROM FACE OF STUD (OR MASONRY) TO FACE OF STUD (OR MASONRY) UNLESS NOTED OTHERWISE.
 - SEE INTERIOR ELEVATIONS FOR LOCATIONS OF FURRING WALLS BEHIND SPANDREL WINDOWS.

- FLOOR PLAN KEYNOTES**
- WRAP COLUMN WITH CORIAN;
 - COLUMN PRECAST CONCRETE BASE; SEE 1 / A8.2
 - COLUMN CONNECTION TO CMU WALL; SEE 6 / A8.2
 - CORNER GUARD 2"
 - CORNER GUARD 4"
 - PROVIDE STEEL AT WING WALLS; HSS 6X6 TYP
 - KNOX BOX
 - FIRE DEPARTMENT CONNECTION
 - WHEELCHAIR/ WALKER QUEUE SPACE
 - AMBULATORY STALL

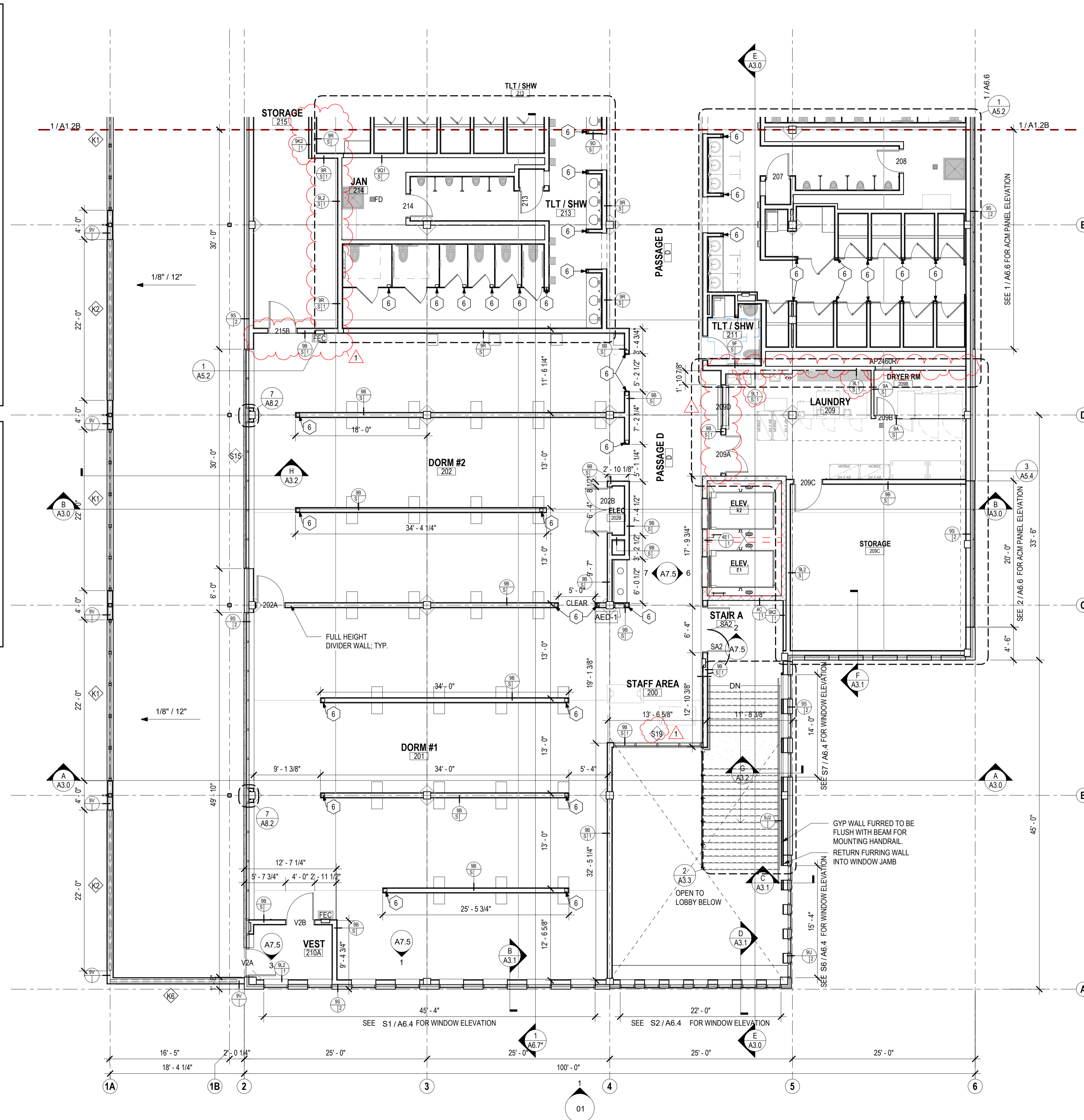

1 SECOND FLOOR PLAN
1/8" = 1'-0"

4/11/2024 10:52:15 AM \\s01\proj\22061 - 1904 Bartillon Drive Homeless Shelter\22061 - 1904 Bartillon Drive Homeless Shelter.dwg



**CITY OF MADISON -
DANE COUNTY -
BARTILLON
SHELTER**
1904 BARTILLON DRIVE,
MADISON, WI

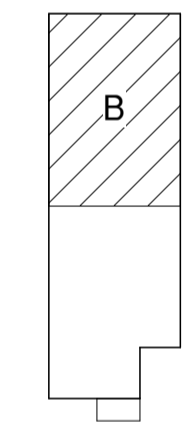

DATE OF ISSUE: 3/1/2024

REVISIONS:		
1	ADDENDUM 1	4/10/2024

PROJECT # 22061

**SECOND FLOOR -
AREA B**

A1.2B

FLOOR PLAN GENERAL NOTES

- A. SEE SHEET A5.0 FOR LARGE SCALE PLANS.
- B. SEE SHEET A7.0 FOR INTERIOR ELEVATIONS.
- C. PROVIDE VERTICAL CONTROL JOINTS (CJS) WHERE STRUCTURAL SYSTEMS CHANGE. LOCATIONS THAT ARE PRONE TO CRACKING AND AS REQUIRED BY MANUFACTURES INSTALLATION RECOMMENDATIONS.
- D. VERIFY SIZE AND LOCATIONS OF ALL MECHANICAL OPENINGS. GENERAL CONTRACTOR TO PAINT AND SEAL LOUVER PERIMETER, TYPICAL.
- E. GENERAL CONTRACTOR TO PROVIDE CONCRETE EQUIPMENT PADS/CURBS AS REQUIRED FOR MECHANICAL/ELECTRICAL EQUIPMENT. VERIFY SIZE/PROFILE/LOCATION WITH PLUMBING/MECHANICAL/ELECTRICAL.
- F. GENERAL CONTRACTOR TO INSTALL FOAM FILLER AT ALL MASONRY WALL CONTROL/EXPANSION JOINTS AND SEAL BOTH SIDES (WALL REINFORCING TO DISCONTINUE AT JOINTS).
- G. GENERAL CONTRACTOR TO PROVIDE WOOD BLOCKING BETWEEN METAL STUDS AS REQUIRED FOR CASEWORK/HANDRAIL/TOILET ACCESSORIES ETC. MOUNTING.
- H. REFER TO EXTERIOR ELEVATIONS FOR EXTERIOR WALL CONTROL JOINTS.
- I. VERIFY ALL ACTUAL CHASE DIMENSIONS WITH HVAC CONTRACTOR.
- J. ADA CLEARANCE CIRCLES AND BOXES SHOWN ON PLAN ARE FOR INFORMATION PURPOSES ONLY.
- K. DIMENSIONS ARE FROM FACE OF STUD (OR MASONRY) TO FACE OF STUD (OR MASONRY) UNLESS NOTED OTHERWISE.
- L. SEE INTERIOR ELEVATIONS FOR LOCATIONS OF FURRING WALLS BEHIND SPANDREL WINDOWS.

FLOOR PLAN KEYNOTES

- 1. WRAP COLUMN WITH CORIAN;
- 2. COLUMN PRECAST CONCRETE BASE; SEE 1 / A8.2
- 3. COLUMN CONNECTION TO CMU WALL; SEE 6 / A8.2
- 4. CORNER GUARD 2"
- 5. CORNER GUARD 4"
- 6. PROVIDE STEEL AT WING WALLS; HSS 6X6 TYP
- 7. KNOX BOX
- 8. FIRE DEPARTMENT CONNECTION
- 9. WHEELCHAIR/ WALKER QUEUE SPACE
- 10. AMBULATORY STALL

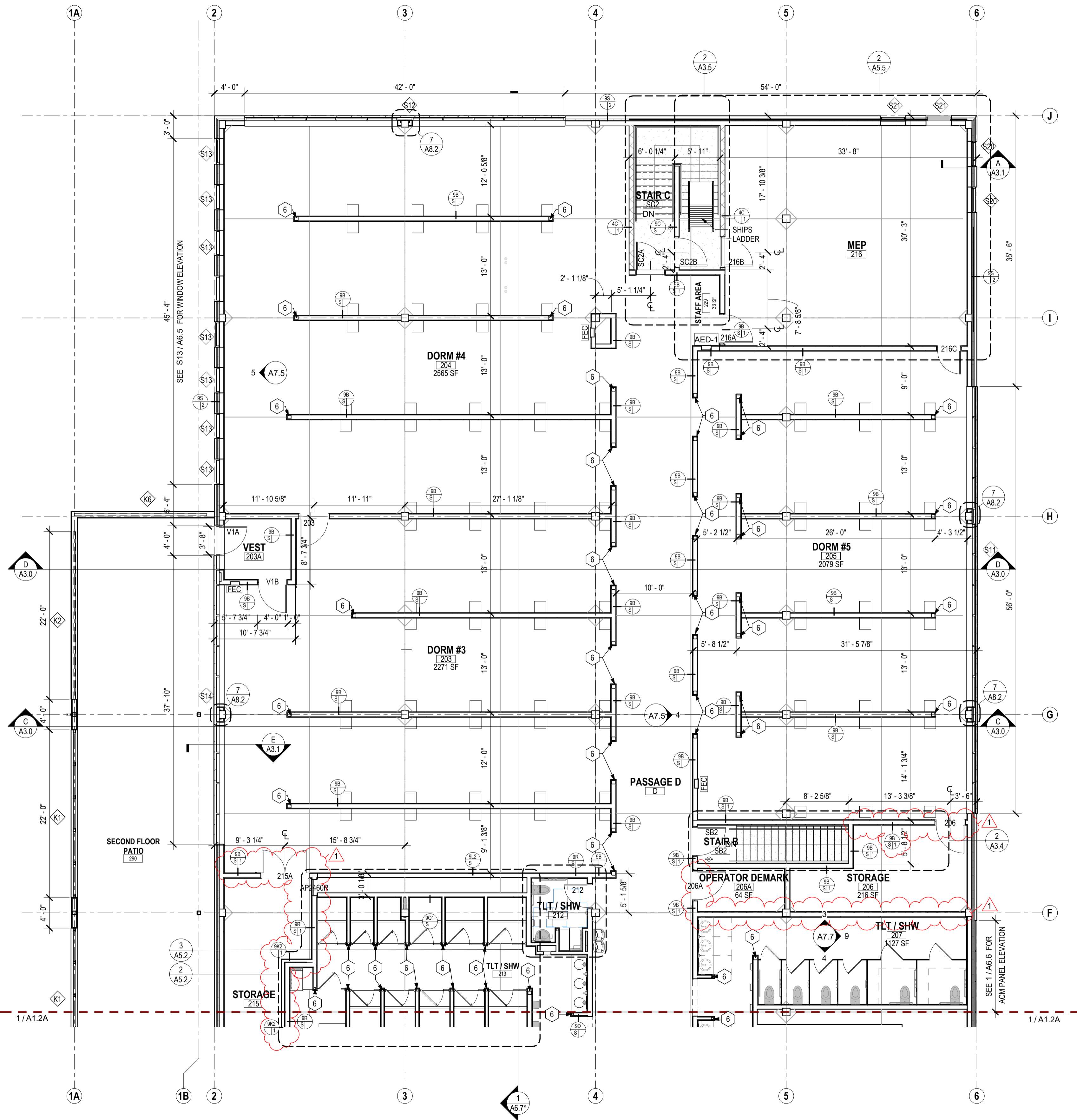

1 SECOND FLOOR PLAN
1/8" = 1'-0"

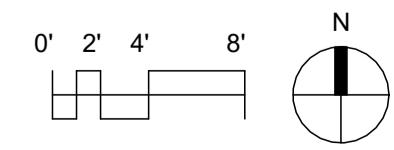



**CITY OF MADISON -
DANE COUNTY -
BARTILLON
SHELTER**
1904 BARTILLON DRIVE,
MADISON, WI

DATE OF ISSUE: 3/1/2024

REVISIONS:		
1	ADDENDUM 1	4/10/2024

PROJECT # 22061

**EXTERIOR
ELEVATIONS**

A2.0

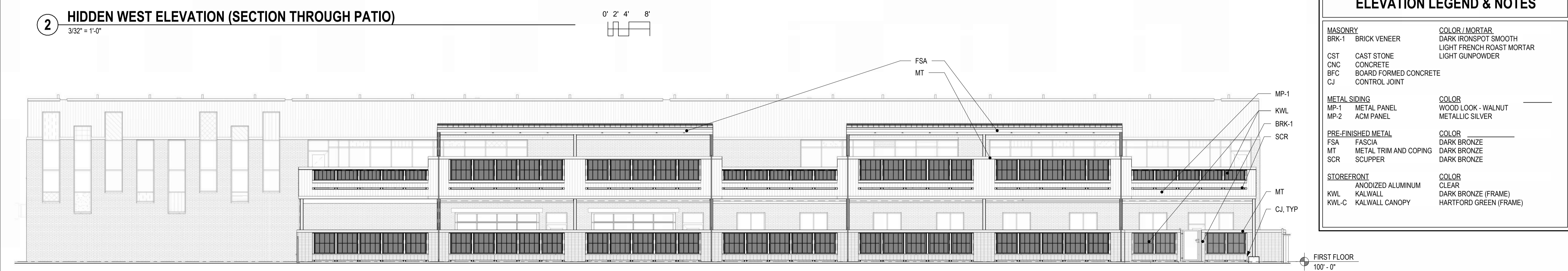
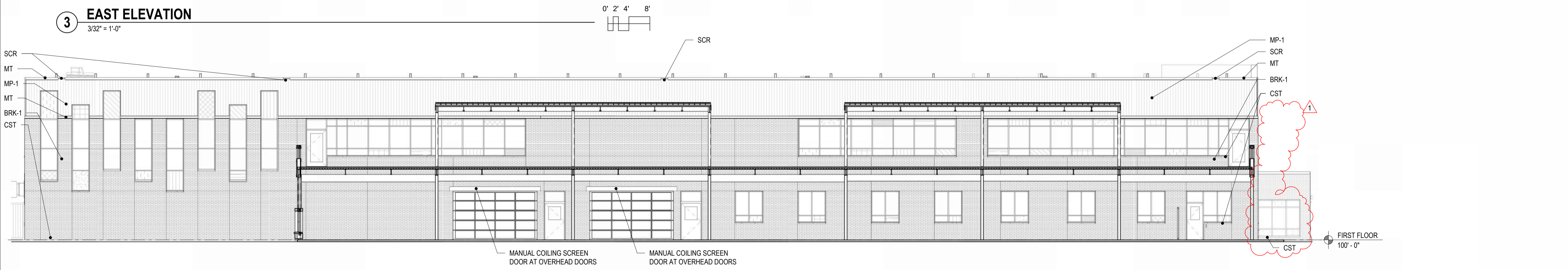
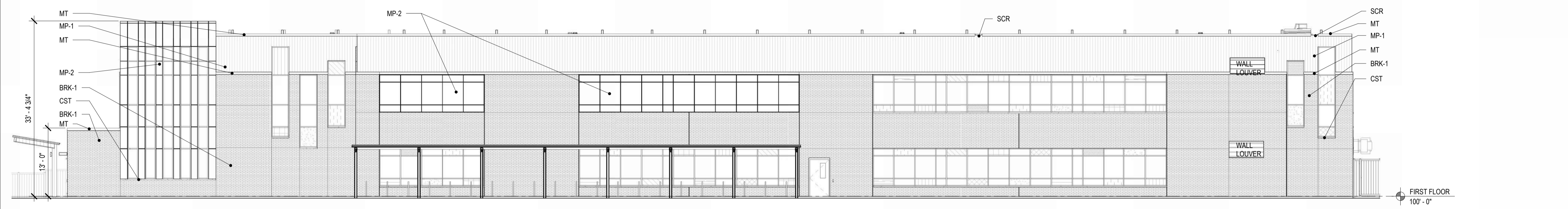
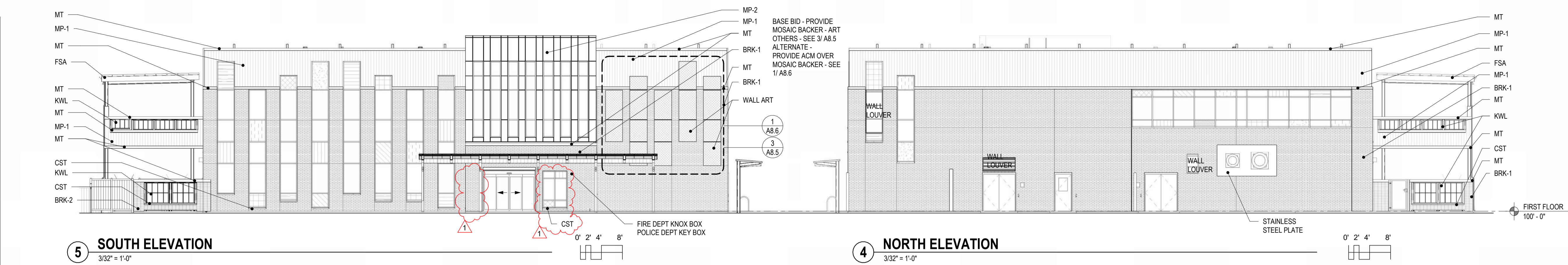

ELEVATION LEGEND & NOTES		
MASONRY		COLOR / MORTAR
BRK-1	BRICK VENEER	DARK IRONSPOT SMOOTH
		LIGHT FRENCH ROAST MORTAR
		LIGHT GUNPOWDER
CST	CAST STONE	
CNC	CONCRETE	
BFC	BOARD FORMED CONCRETE	
CJ	CONTROL JOINT	
METAL SIDING		COLOR
MP-1	METAL PANEL	WOOD LOOK - WALNUT
MP-2	ACM PANEL	METALLIC SILVER
PRE-FINISHED METAL		COLOR
FSA	FASCIA	DARK BRONZE
MT	METAL TRIM AND COPING	DARK BRONZE
SCR	SCUPPER	DARK BRONZE
STOREFRONT		COLOR
KWL	ANODIZED ALUMINUM	CLEAR
KWL-C	KALWALL CANOPY	DARK BRONZE (FRAME)
		HARTFORD GREEN (FRAME)

4/11/2024 10:25:53 AM \\s01\proj\22061 - 1904 Bartillon Drive Homeless Shelter\22061 - 1904 Bartillon Drive Homeless Shelter.rvt



**CITY OF MADISON -
DANE COUNTY -
BARTILLON
SHELTER**
1904 BARTILLON DRIVE,
MADISON, WI

DATE OF ISSUE: 3/1/2024

REVISIONS:		
1	ADDENDUM 1	4/10/2024

PROJECT # 22061

**EXTERIOR
ELEVATIONS -
COLOR**

A2.0C

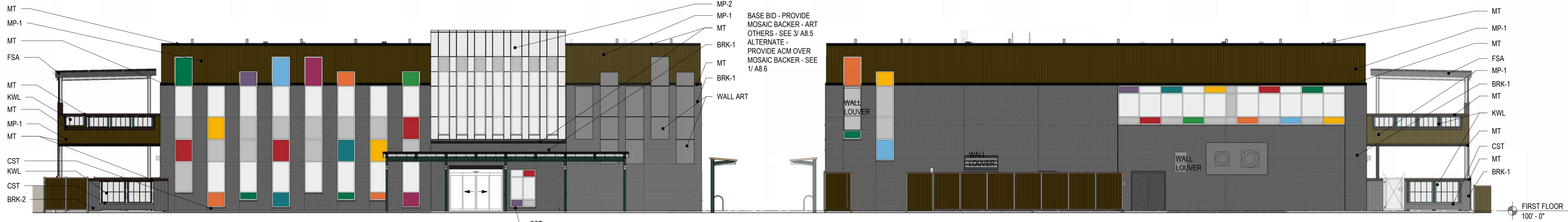

5 SOUTH ELEVATION
3/32" = 1'-0"

4 NORTH ELEVATION
3/32" = 1'-0"



3 EAST ELEVATION
3/32" = 1'-0"



2 HIDDEN WEST ELEVATION
3/32" = 1'-0"



1 WEST ELEVATION
3/32" = 1'-0"

ELEVATION LEGEND & NOTES	
MASONRY	COLOR / MORTAR
BRK-1 BRICK VENEER	DARK IRONSPOT SMOOTH
CST CAST STONE	LIGHT FRENCH ROAST MORTAR
CNC CONCRETE	LIGHT GUNPOWDER
BFC BOARD FORMED CONCRETE	
CJ CONTROL JOINT	
METAL SIDING	COLOR
MP-1 METAL PANEL	WOOD LOOK - WALNUT
MP-2 ACM PANEL	METALLIC SILVER
PRE-FINISHED METAL	COLOR
FSA FASCIA	DARK BRONZE
MT METAL TRIM AND COPING	DARK BRONZE
SCR SCUPPER	DARK BRONZE
STOREFRONT	COLOR
KWL ANODIZED ALUMINUM	CLEAR
KWL-C KALWALL	DARK BRONZE (FRAME)
KWL-C KALWALL CANOPY	HARTFORD GREEN (FRAME)

4/11/2024 10:33:51 AM \\s01\proj\22061 - 1904 Bartillon Drive Homeless Shelter\22061 - 1904 Bartillon Drive Homeless Shelter.rvt



**CITY OF MADISON -
DANE COUNTY -
BARTILLON
SHELTER**
1904 BARTILLON DRIVE,
MADISON, WI

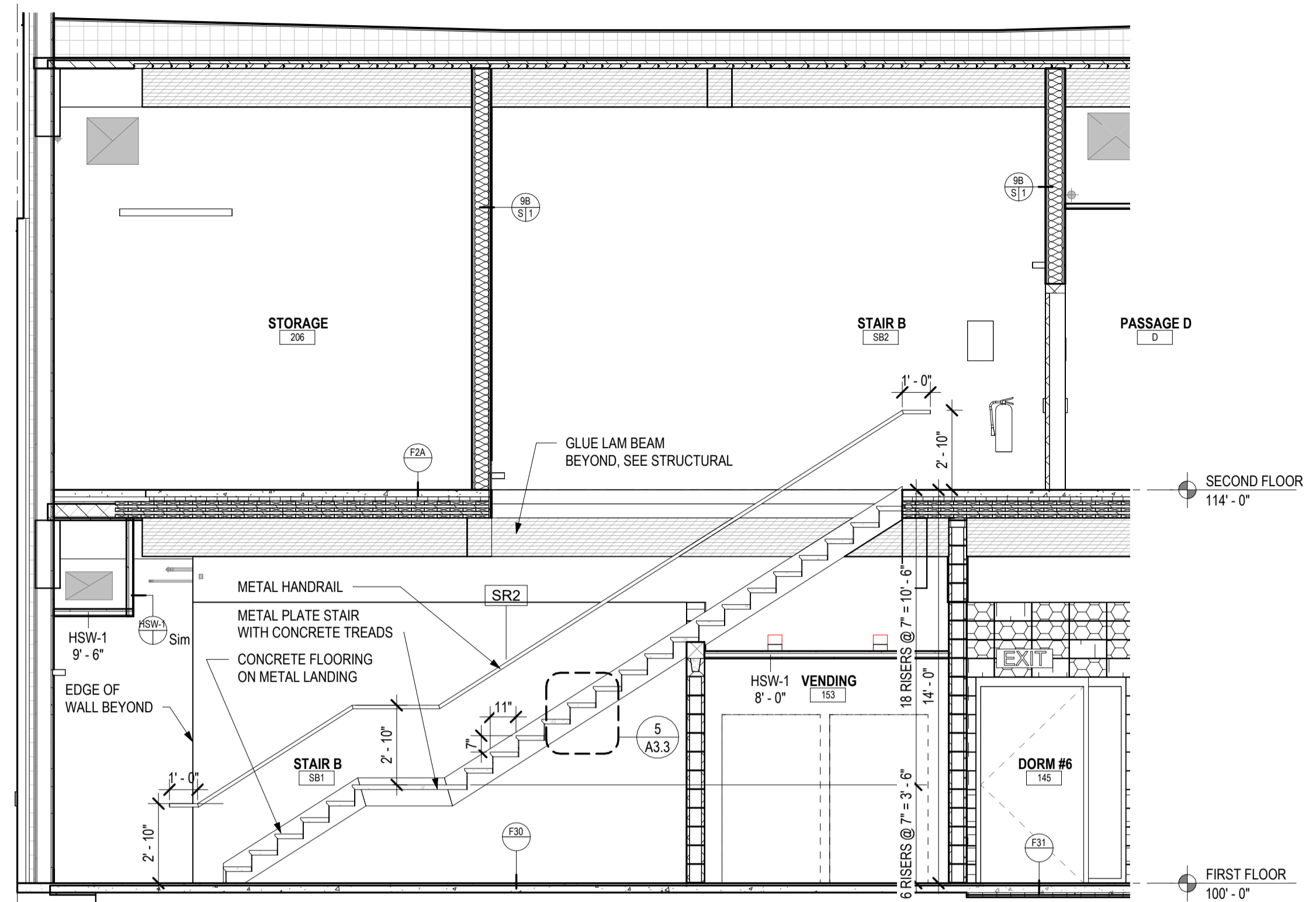

4 STAIR B SECTION II
1/4" = 1'-0"

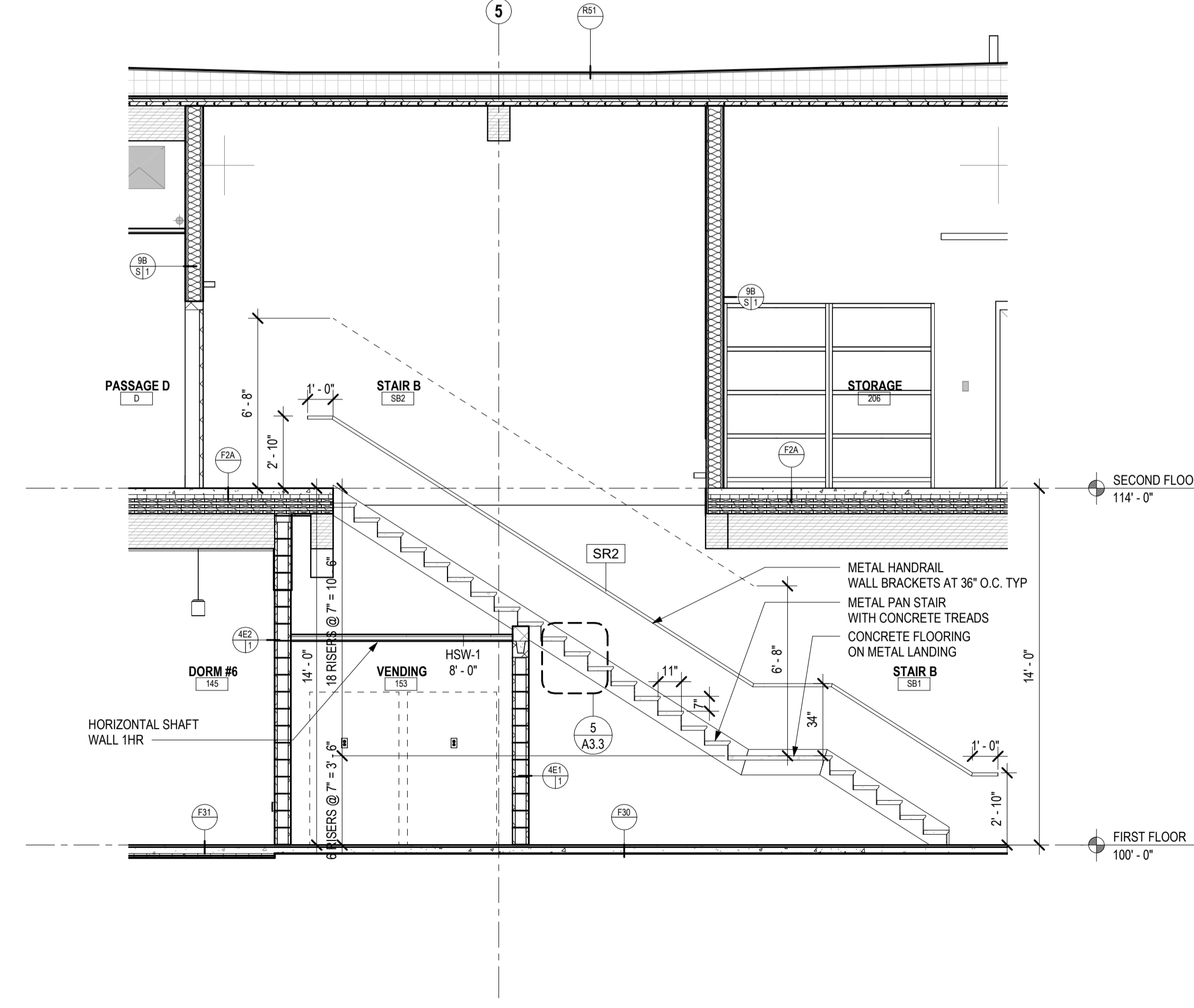

3 STAIR B SECTION I
1/4" = 1'-0"

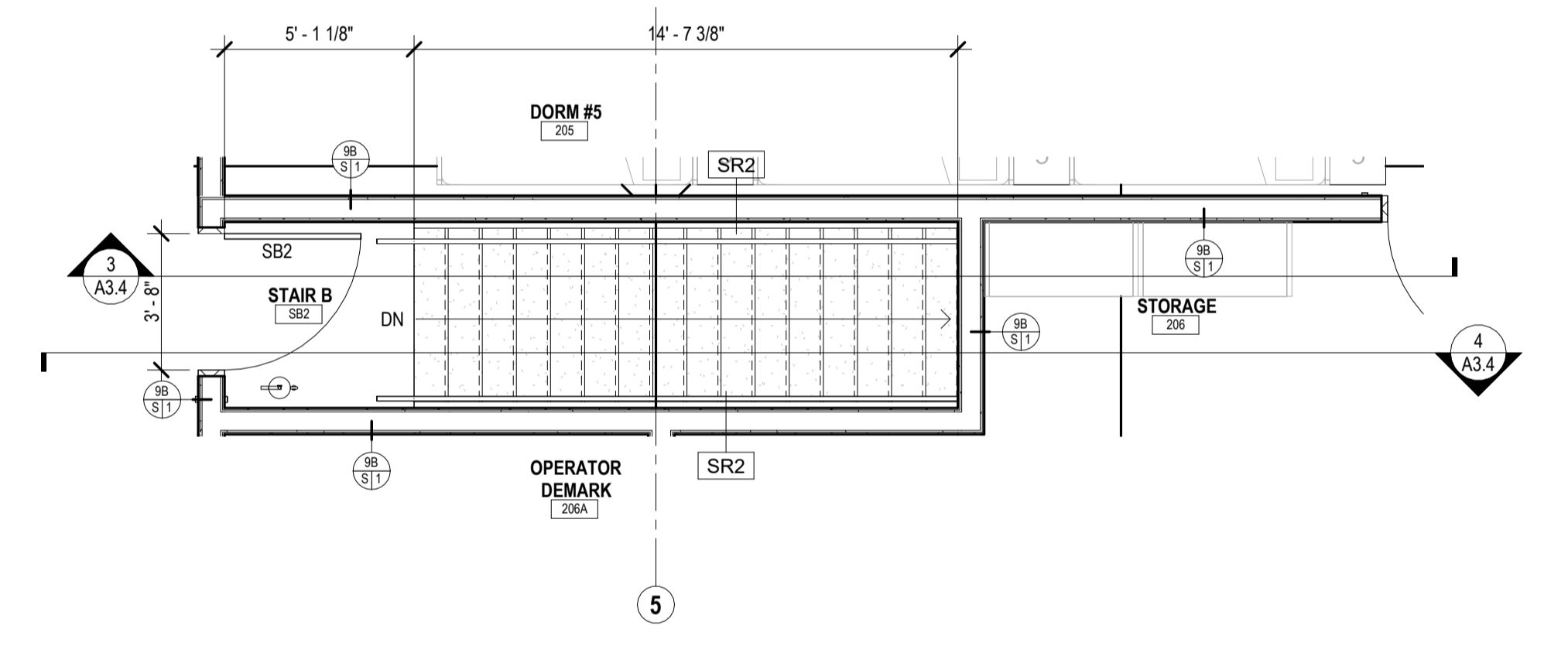

2 STAIR B SECOND FLOOR PLAN
1/4" = 1'-0"

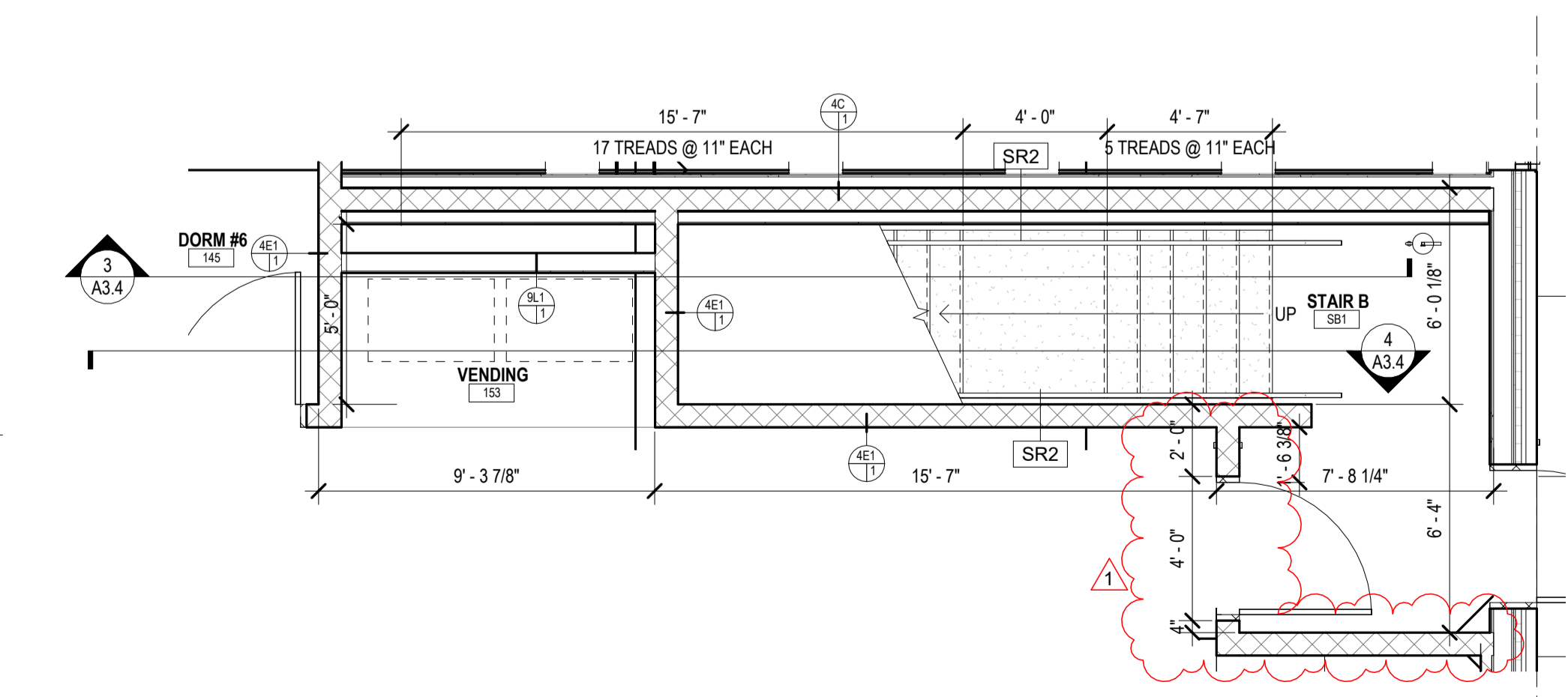

1 STAIR B FIRST FLOOR PLAN
1/4" = 1'-0"

DATE OF ISSUE: 3/1/2024

REVISIONS:		
1	ADDENDUM 1	4/10/2024

PROJECT # 22061

**STAIR B - PLANS,
SECTIONS AND
DETAILS**

A3.4



**CITY OF MADISON -
DANE COUNTY -
BARTILLON
SHELTER**
1904 BARTILLON DRIVE,
MADISON, WI

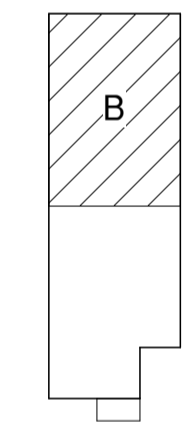

DATE OF ISSUE: 3/1/2024

REVISIONS:		
1	ADDENDUM 1	4/10/2024

PROJECT # 22061

**FIRST FLOOR RCP -
AREA B**

- RCP GENERAL NOTES**
- ALL BULKHEAD ELEVATIONS ARE INDICATED ON PLAN AND ARE TO MATCH ADJACENT CONSTRUCTION UNLESS NOTED OTHERWISE.
 - SEE 2 & 5 / A8.2 FOR TOP OF WALL CONDITIONS.
 - PROVIDE CEILING GRID MAIN SUPPORT TEES AT LIGHT FIXTURES, DIFFUSERS, ETC. AS REQUIRED TO SUPPORT DEVICE.
 - REFER TO ELECTRICAL DRAWINGS FOR FIXTURE INFORMATION.
 - REFER TO HVAC DRAWINGS FOR FIXTURE/EQUIPMENT LOCATIONS.
 - CENTER LIGHT FIXTURES, FIRE SPRINKLER HEADS, DIFFUSERS AND OTHER FIXTURES WITHIN CEILING TILE PANELS WHERE POSSIBLE, UNLESS NOTED OTHERWISE.
 - SEE A9 SHEETS FOR ACT TYPES AND ADDITIONAL FINISH INFORMATION.

- REFLECTED CEILING LEGEND**
- 1'-0" CEILING HEIGHT A.F.F.
 - 2x2 CEILING GRID
 - METAL PANEL SOFFIT
 - GYPSUM BOARD CEILING / SOFFIT
 - EXPOSED TO STRUCTURE
 - CLT DECK

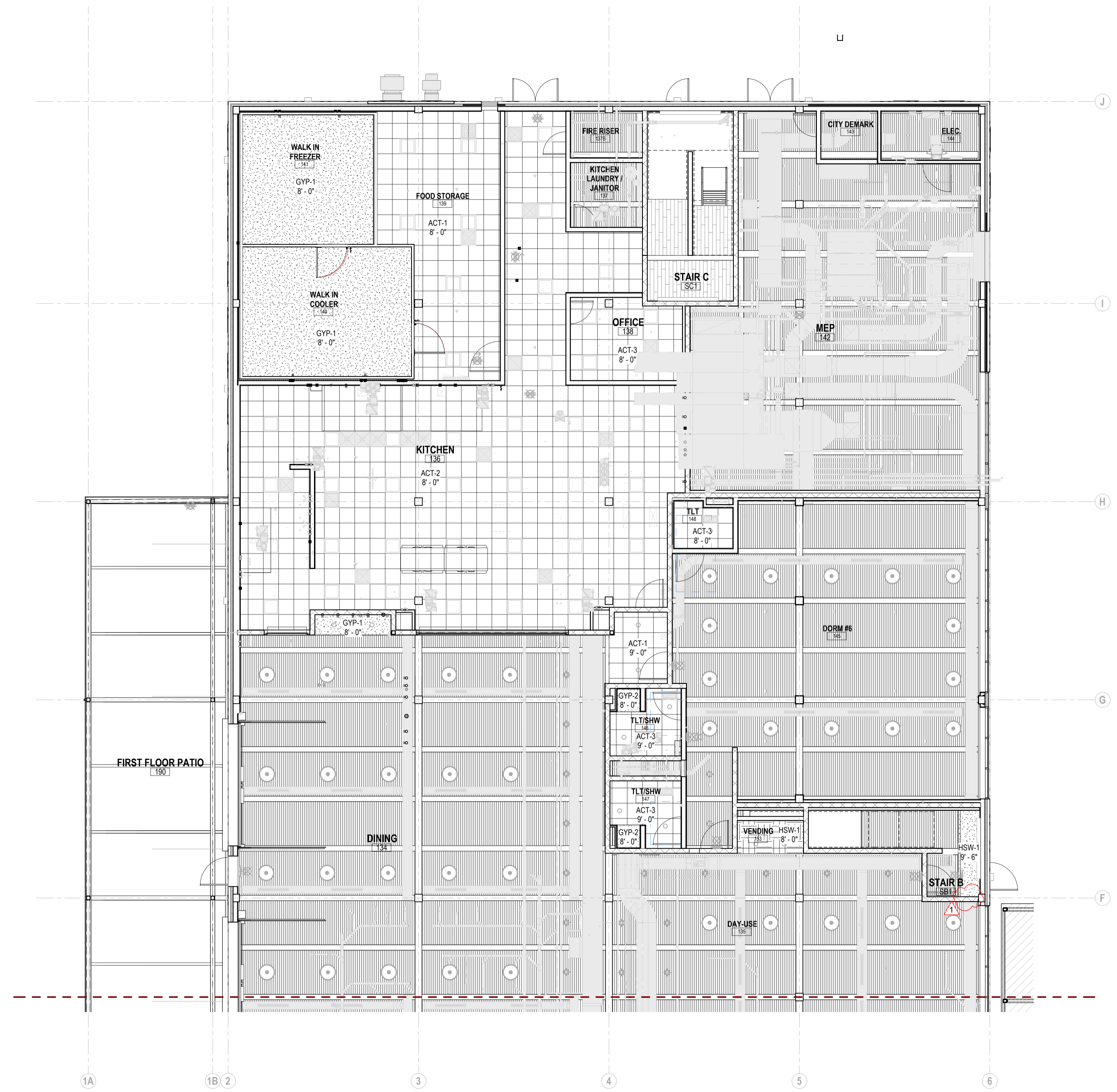

1 FIRST FLOOR REFLECTED CEILING PLAN
1/8" = 1'-0"

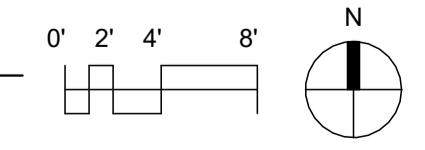

A4.1B

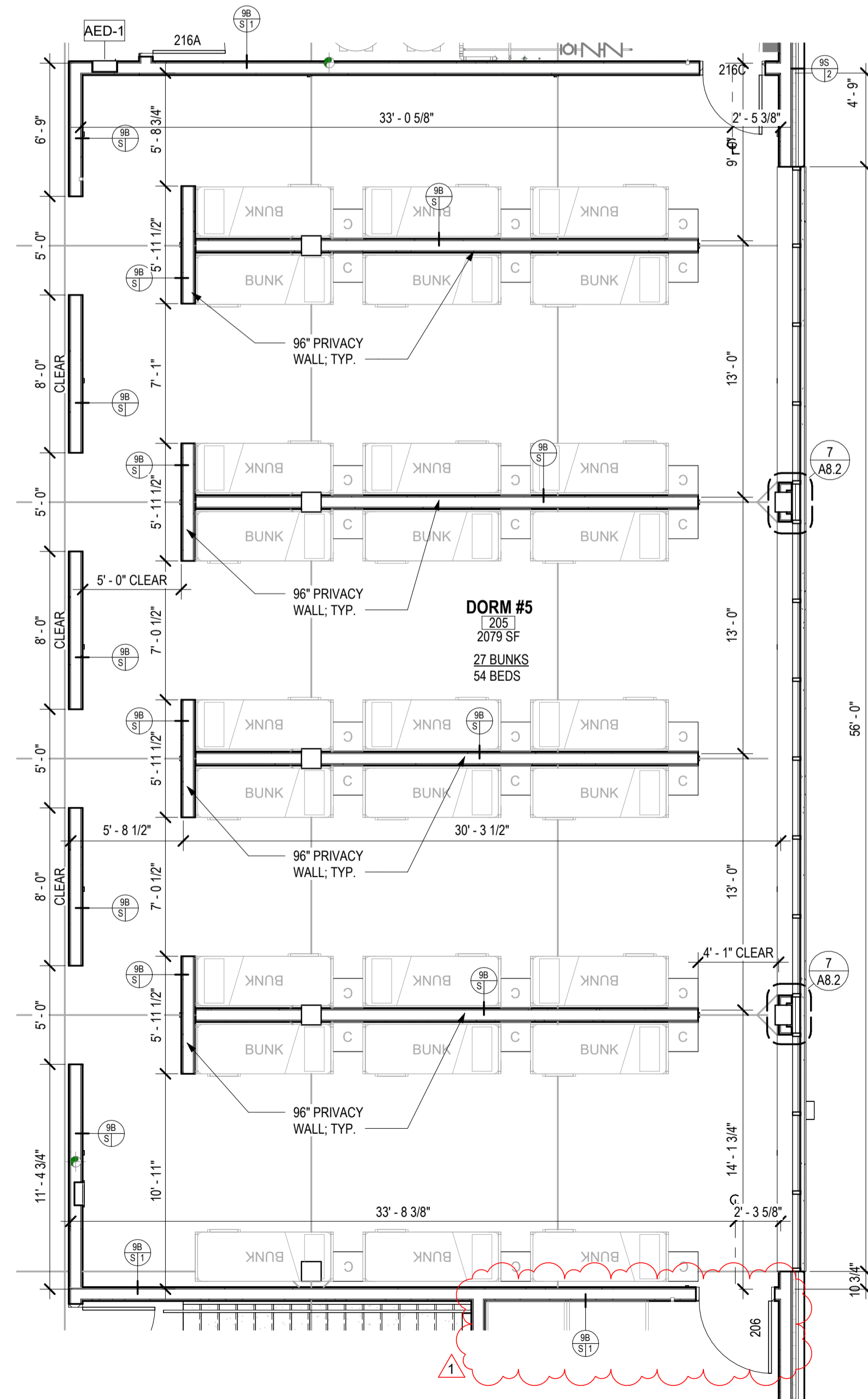

2 ENLARGED DORM #5 PLAN
3/16" = 1'-0"

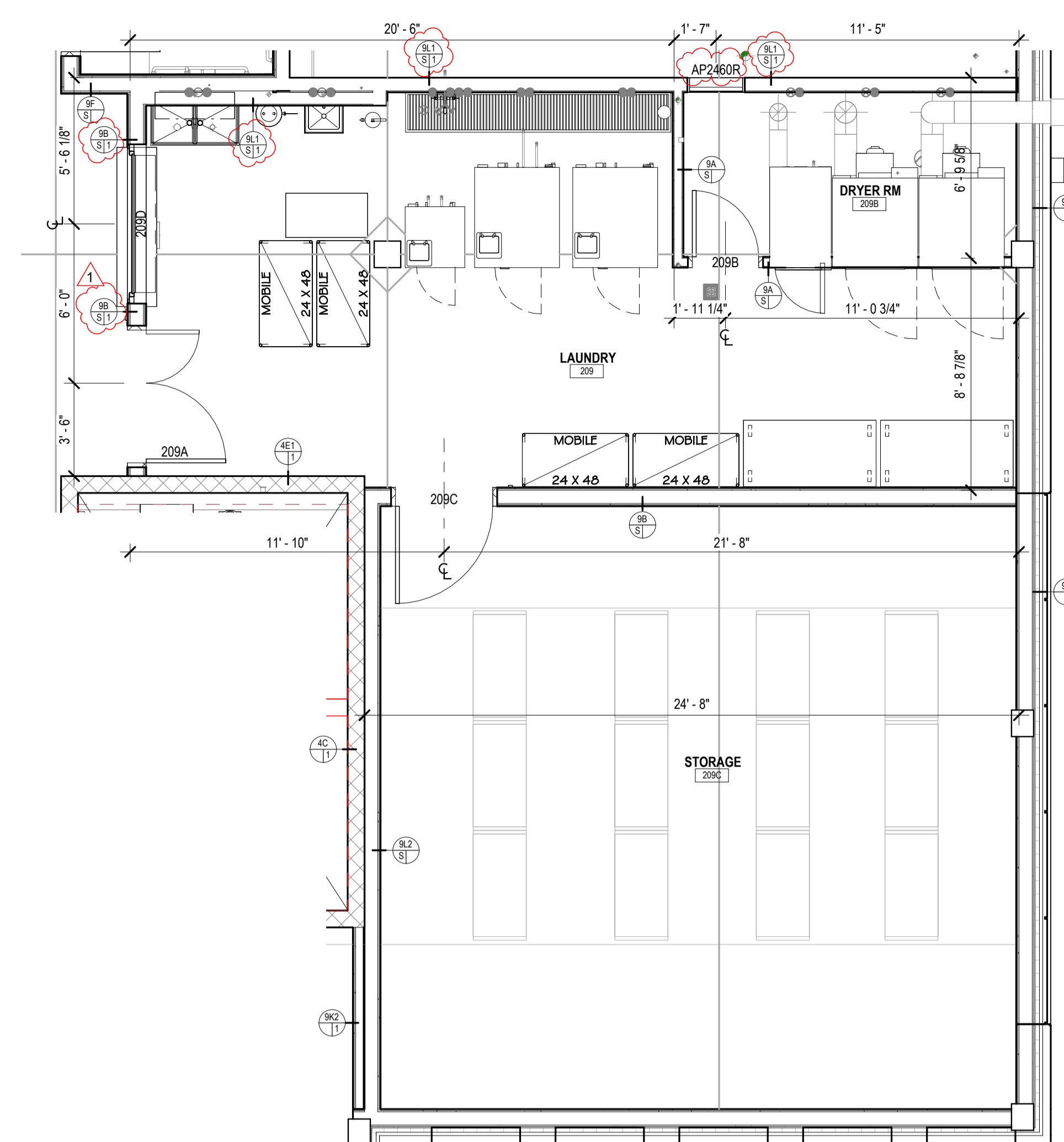

3 ENLARGED PLAN - LAUNDRY & STORAGE
1/4" = 1'-0"

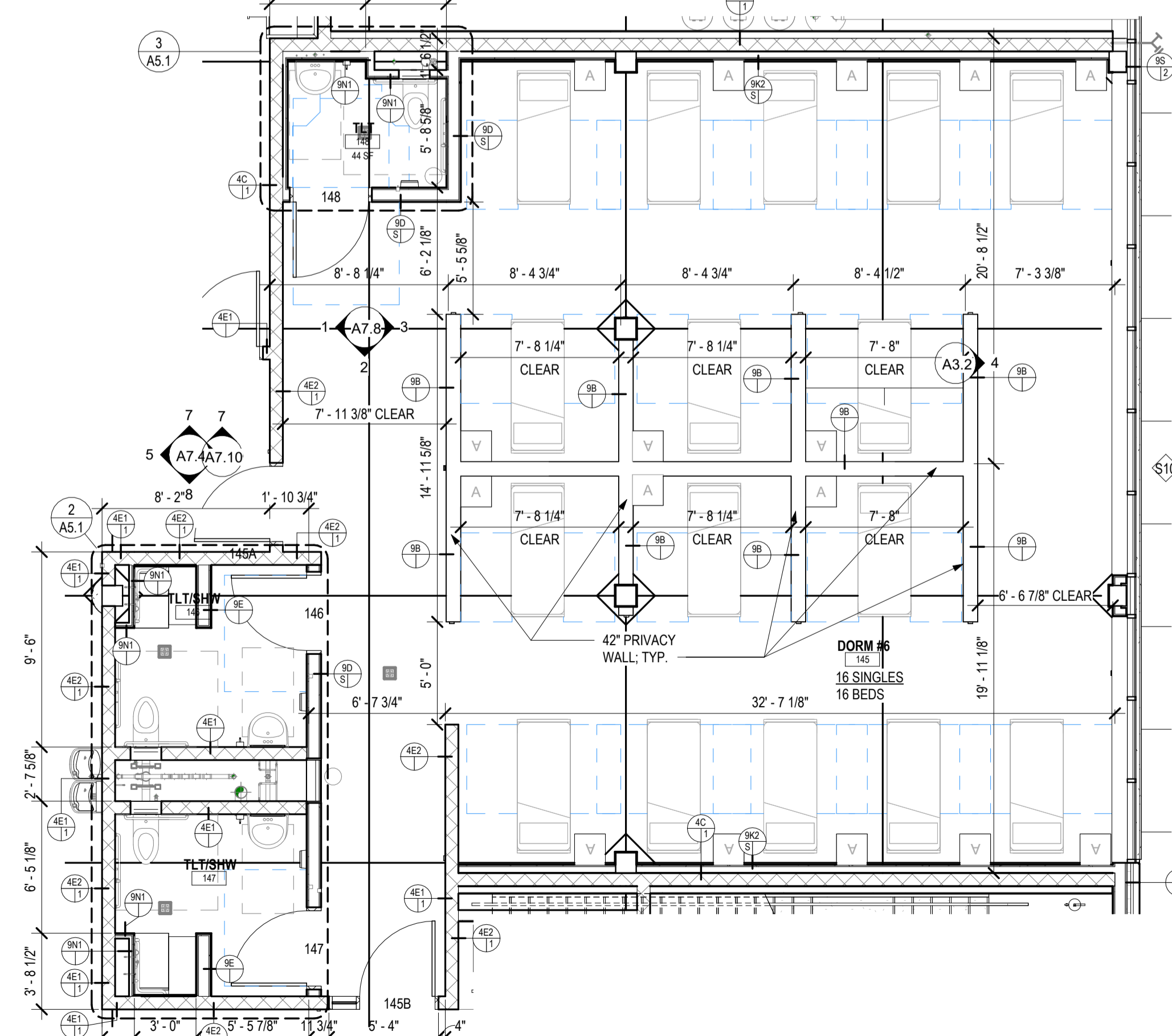

1 ENLARGED DORM #6 PLAN
3/16" = 1'-0"



**CITY OF MADISON -
DANE COUNTY -
BARTILLON
SHELTER**
1904 BARTILLON DRIVE,
MADISON, WI

DATE OF ISSUE: 3/1/2024

REVISIONS:		
1	ADDENDUM 1	4/10/2024

PROJECT # 22061

**ENLARGED DORM
PLANS**

A5.4



**CITY OF MADISON -
DANE COUNTY -
BARTILLON
SHELTER**
1904 BARTILLON DRIVE,
MADISON, WI

DATE OF ISSUE: 3/1/2024

REVISIONS:		
A	CONSTRUCTION BULLETIN	Date 2

PROJECT # 22061

**ASSEMBLY TYPES -
HORIZONTAL**

A6.1

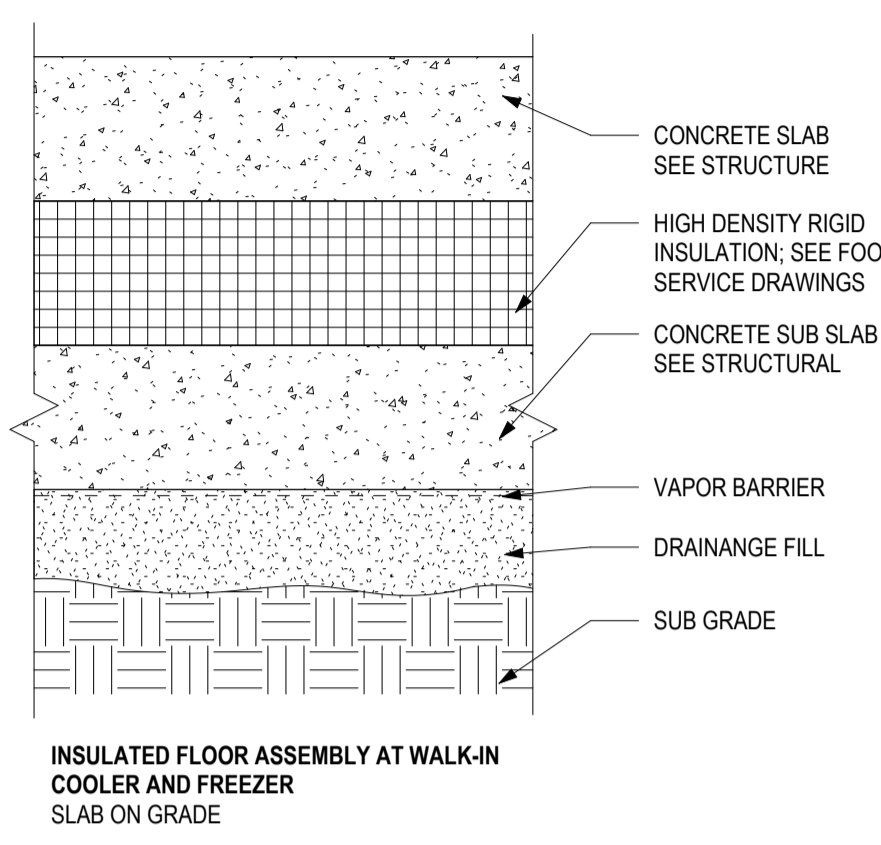
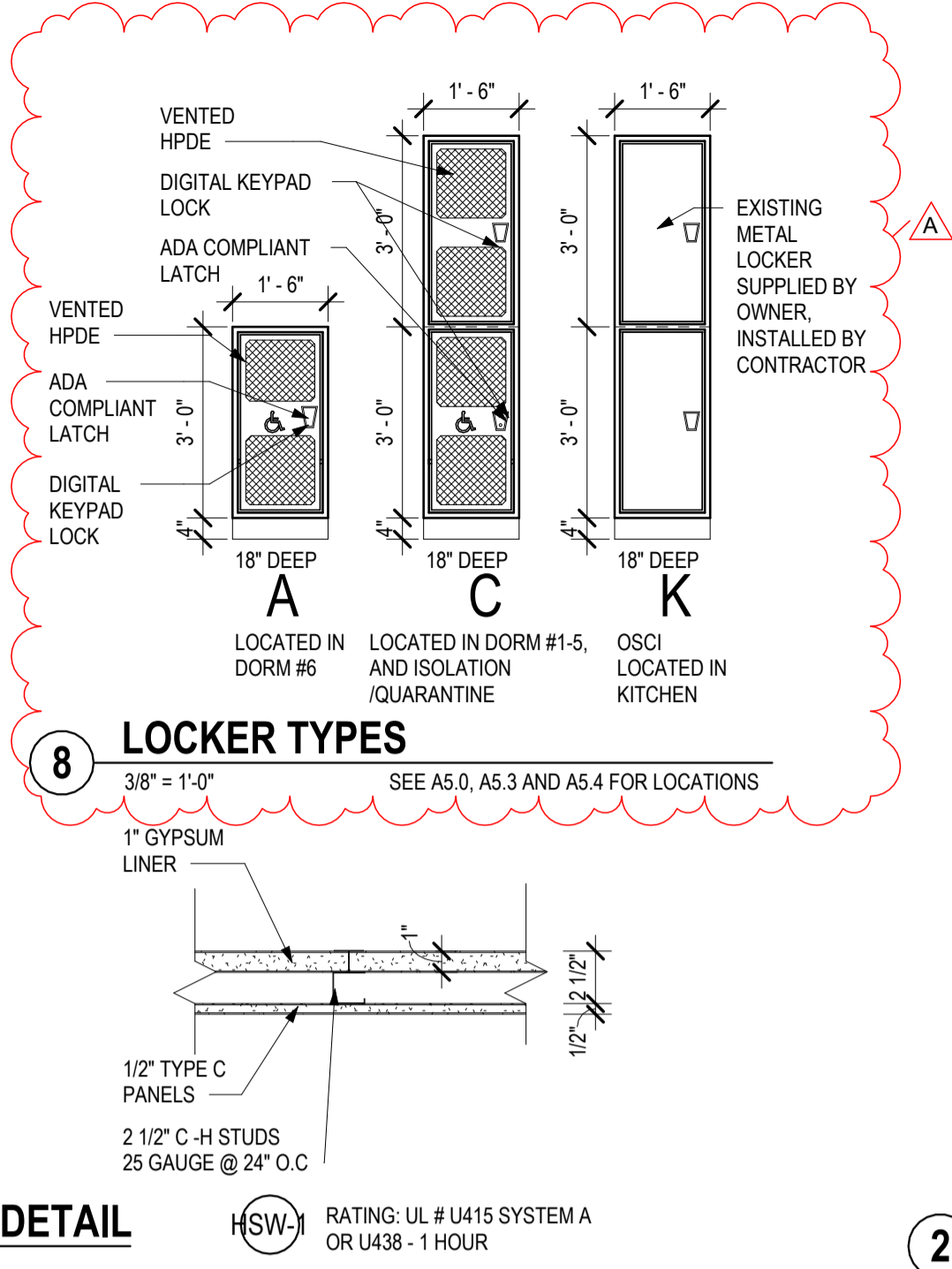
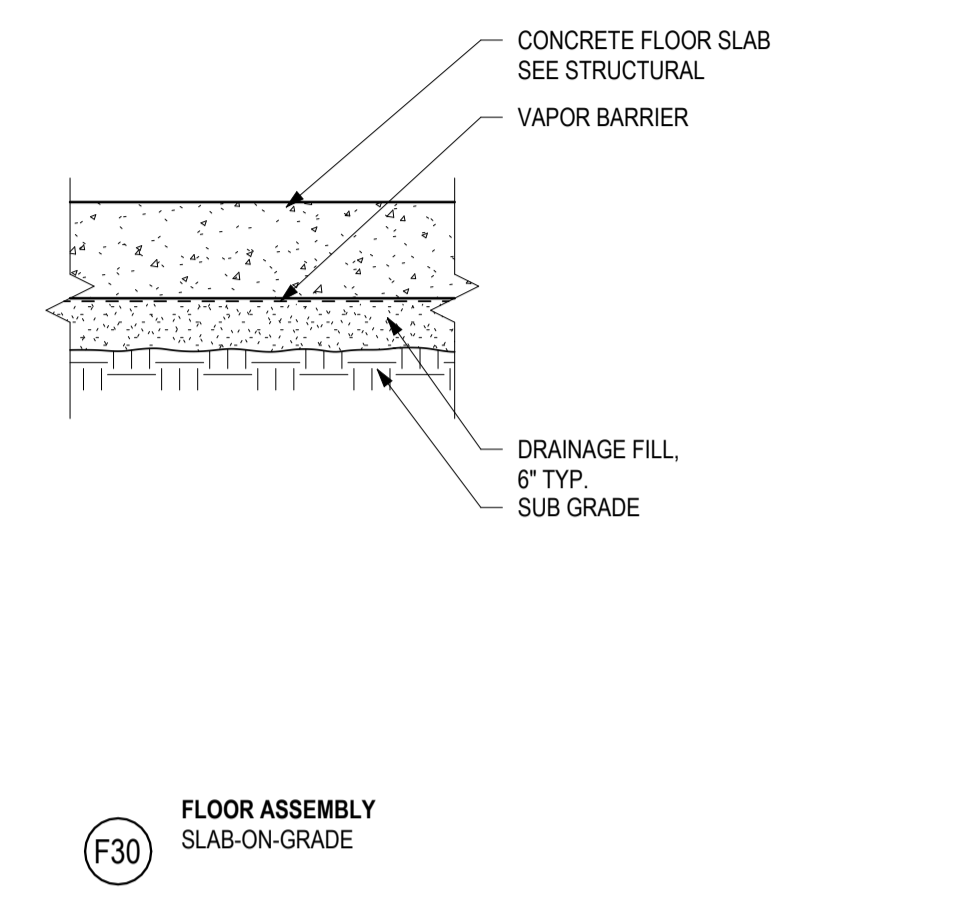
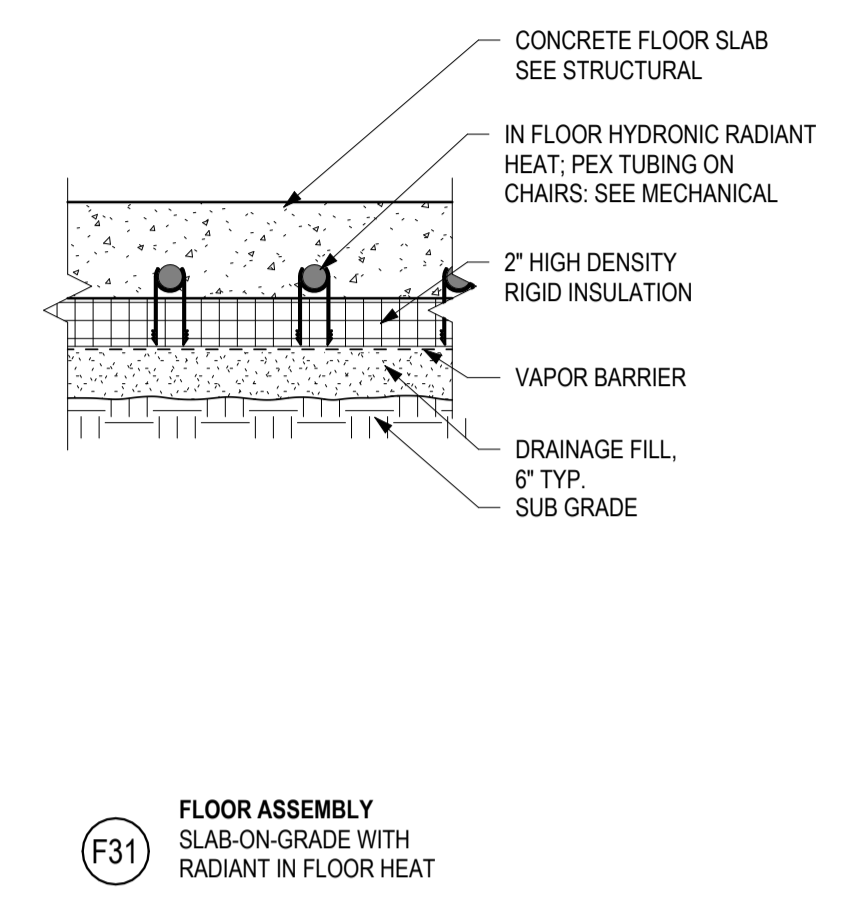
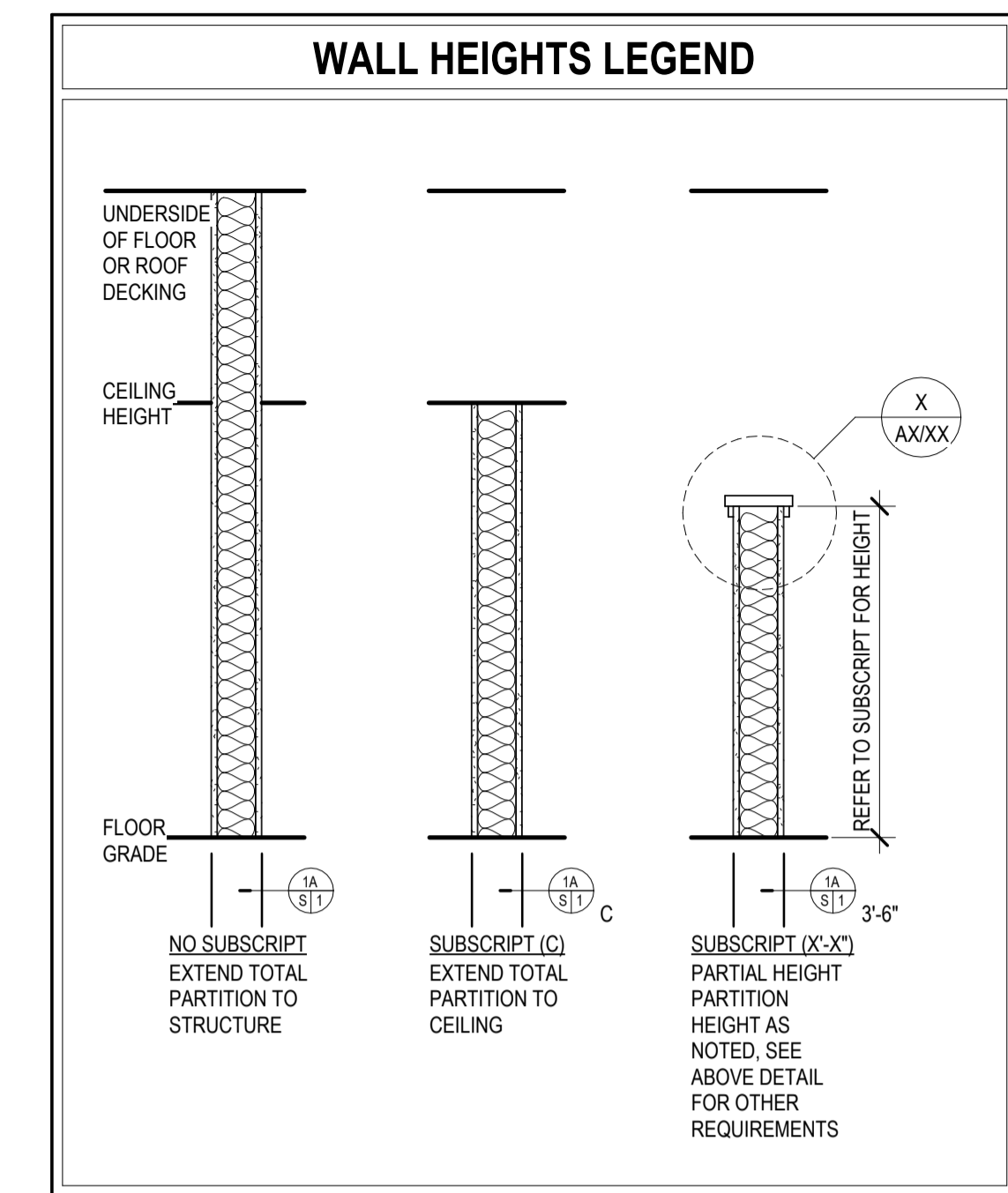

4 WALK IN COOLER/FREEZER INSULATED FLOOR DETAIL
1 1/2" = 1'-0"

2 TYPE 3 HORIZONTAL ASSEMBLIES - CONCRETE
1 1/2" = 1'-0"

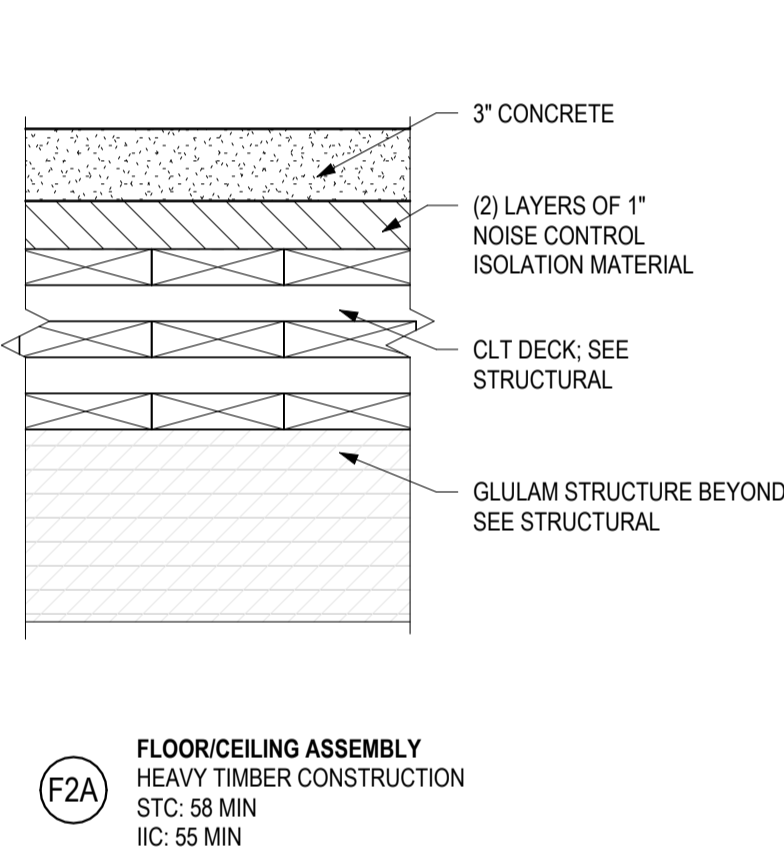
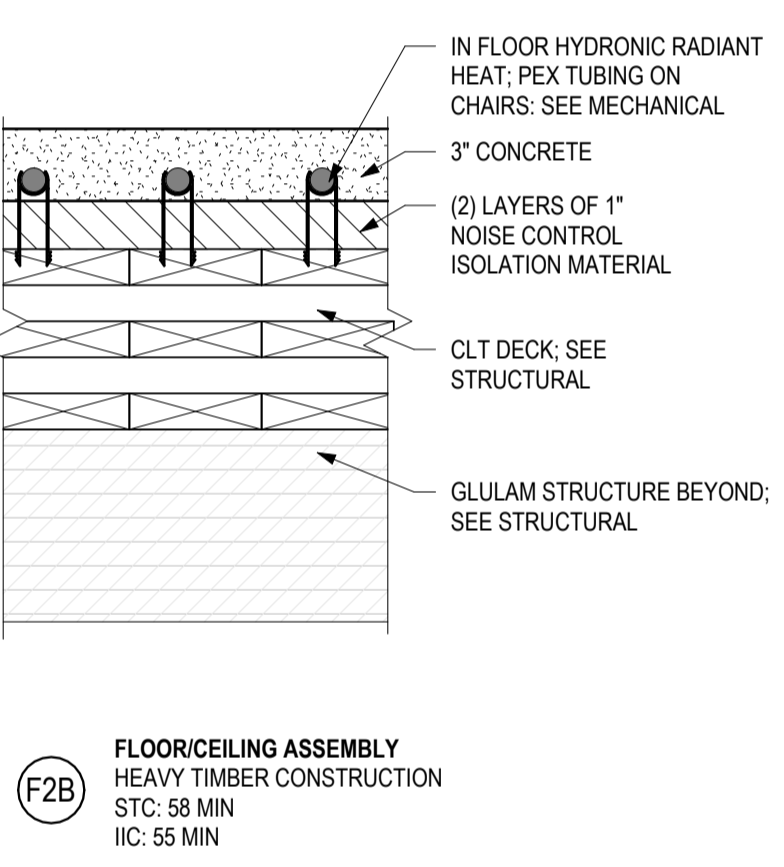
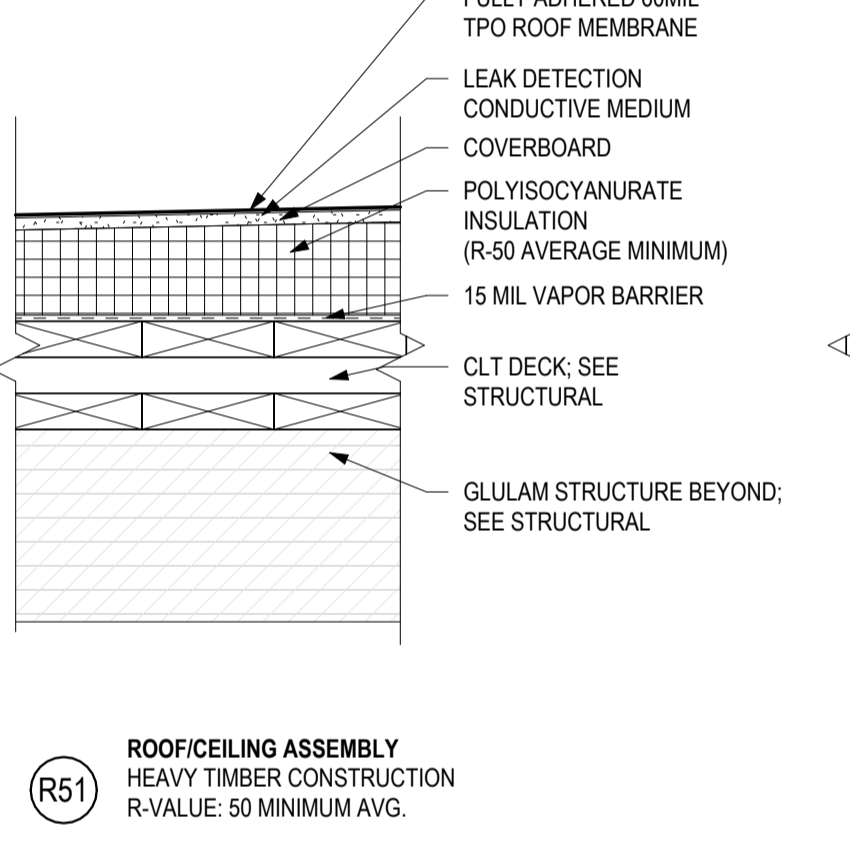
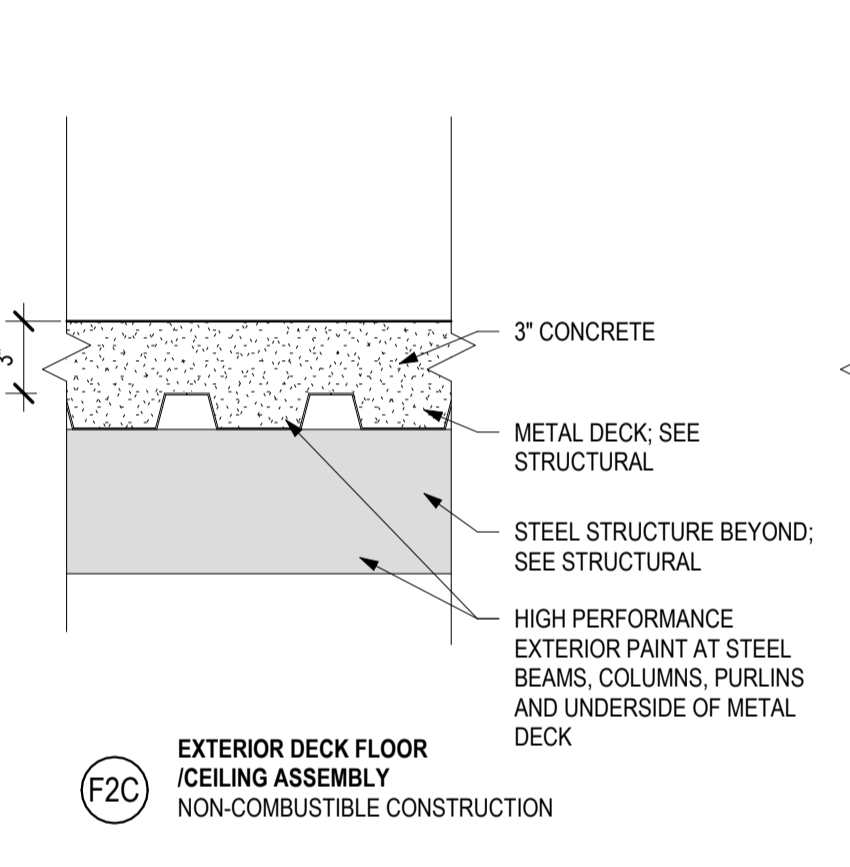
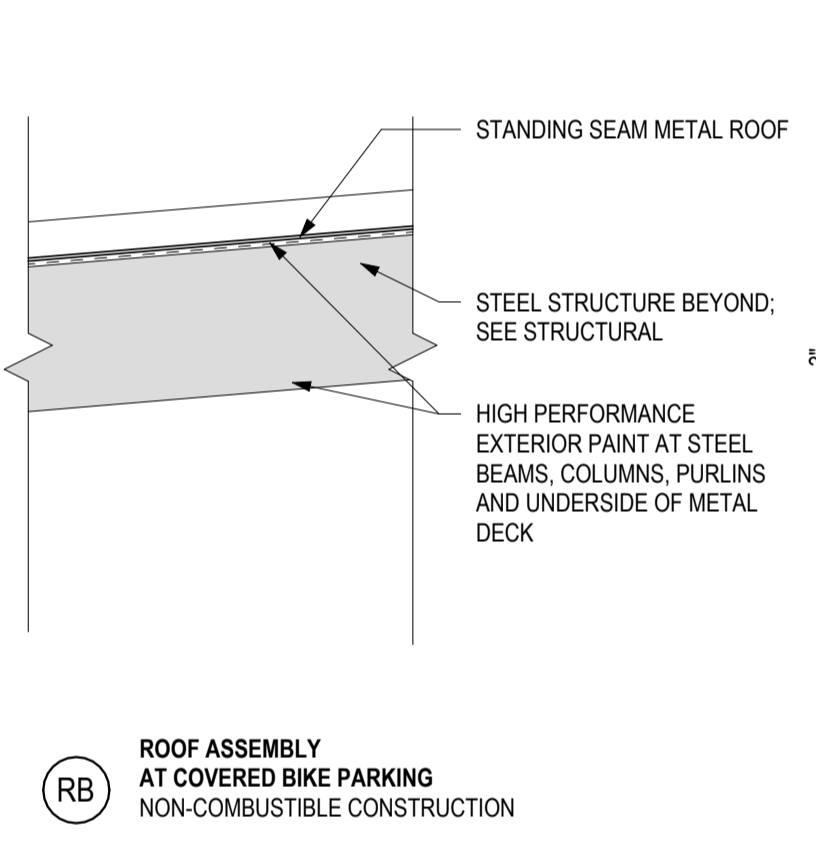
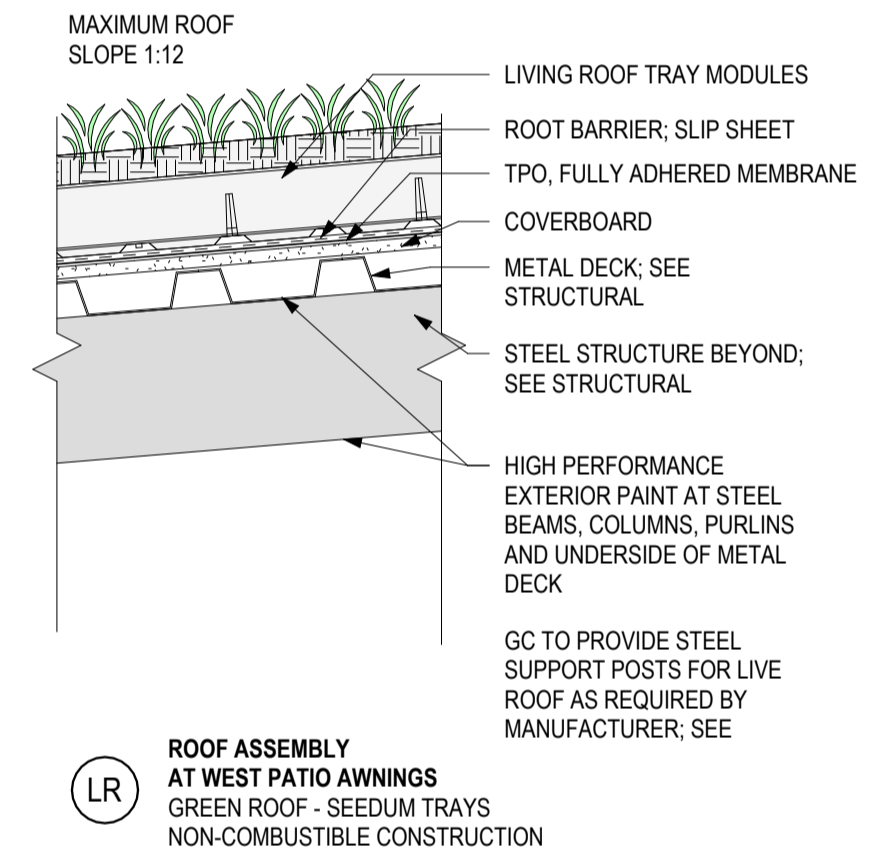

3 HEAVY TIMBER HORIZONTAL ASSEMBLIES - CLT
1 1/2" = 1'-0"

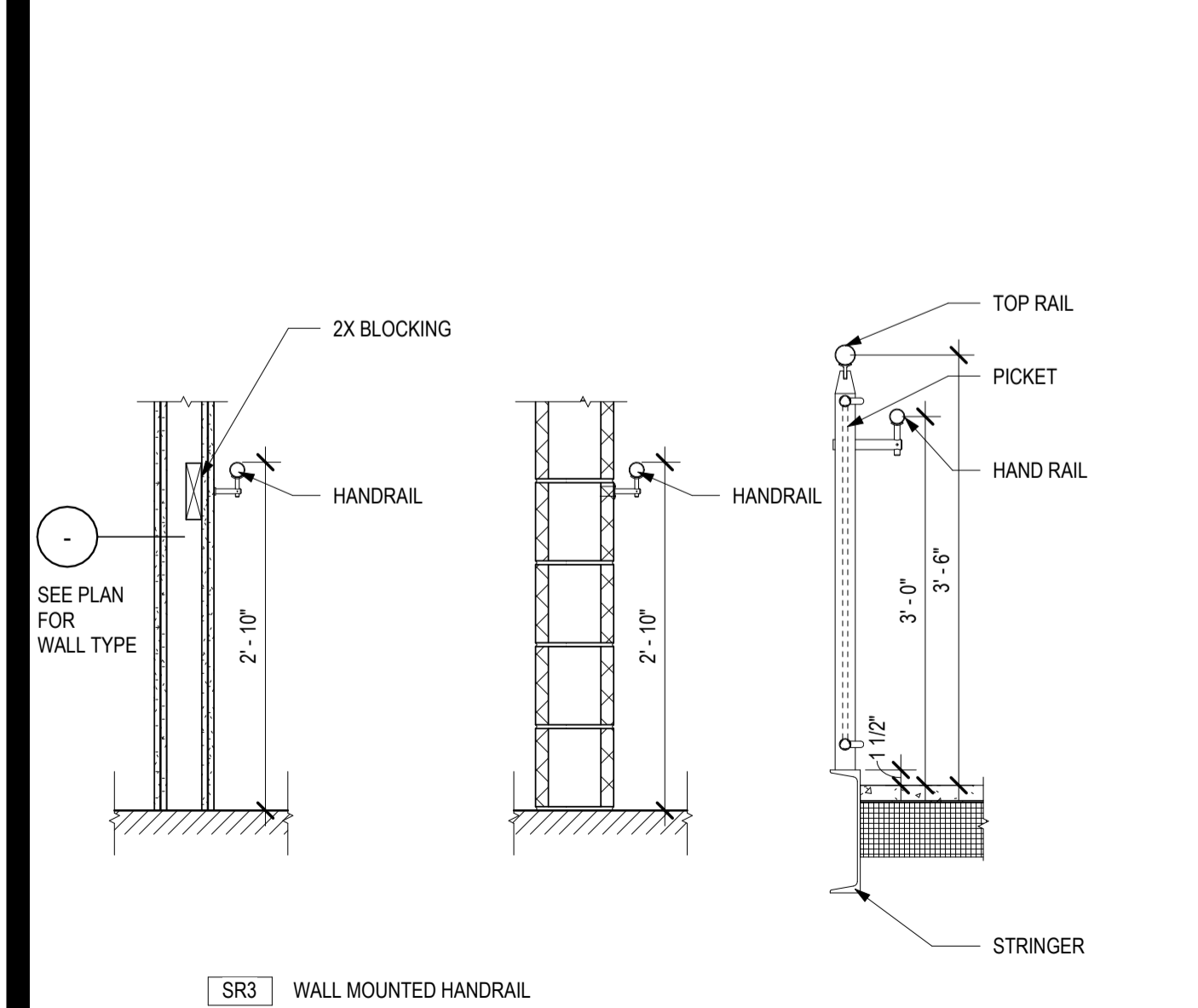

10 SR3 - WALL MOUNTED HANDRAIL
3/4" = 1'-0"

9 SR1 - STAIR RAIL VIVA - DECORATIVE
3/4" = 1'-0"

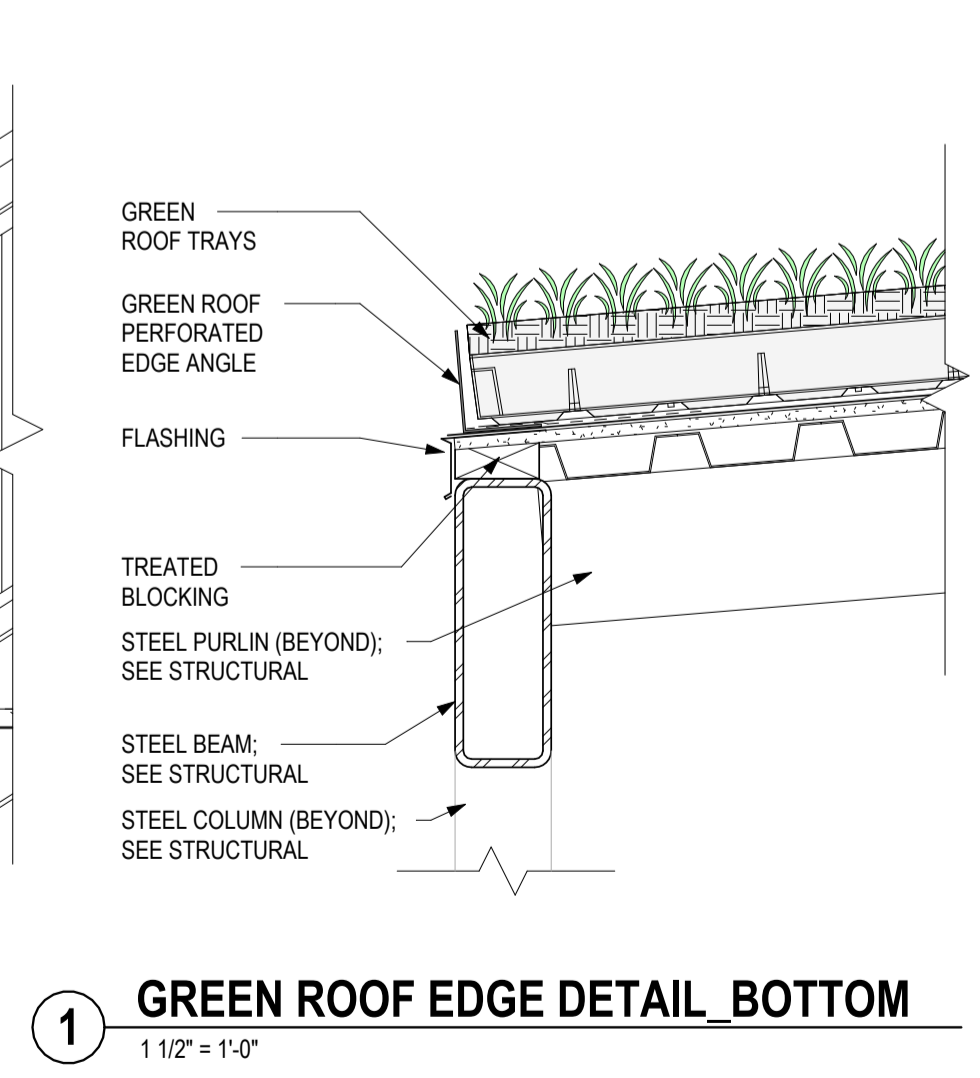

1 GREEN ROOF EDGE DETAIL_BOTTOM
1 1/2" = 1'-0"

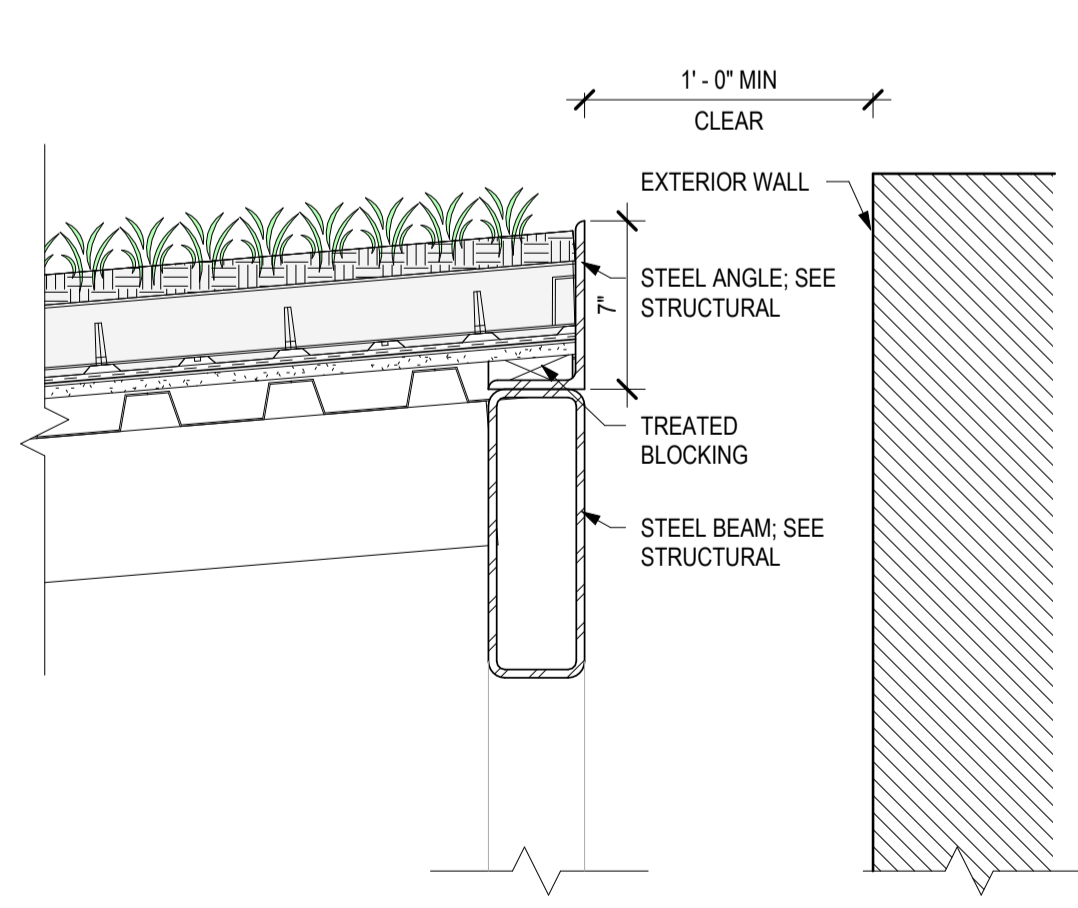

5 GREEN ROOF EDGE DETAIL_TOP
1 1/2" = 1'-0"

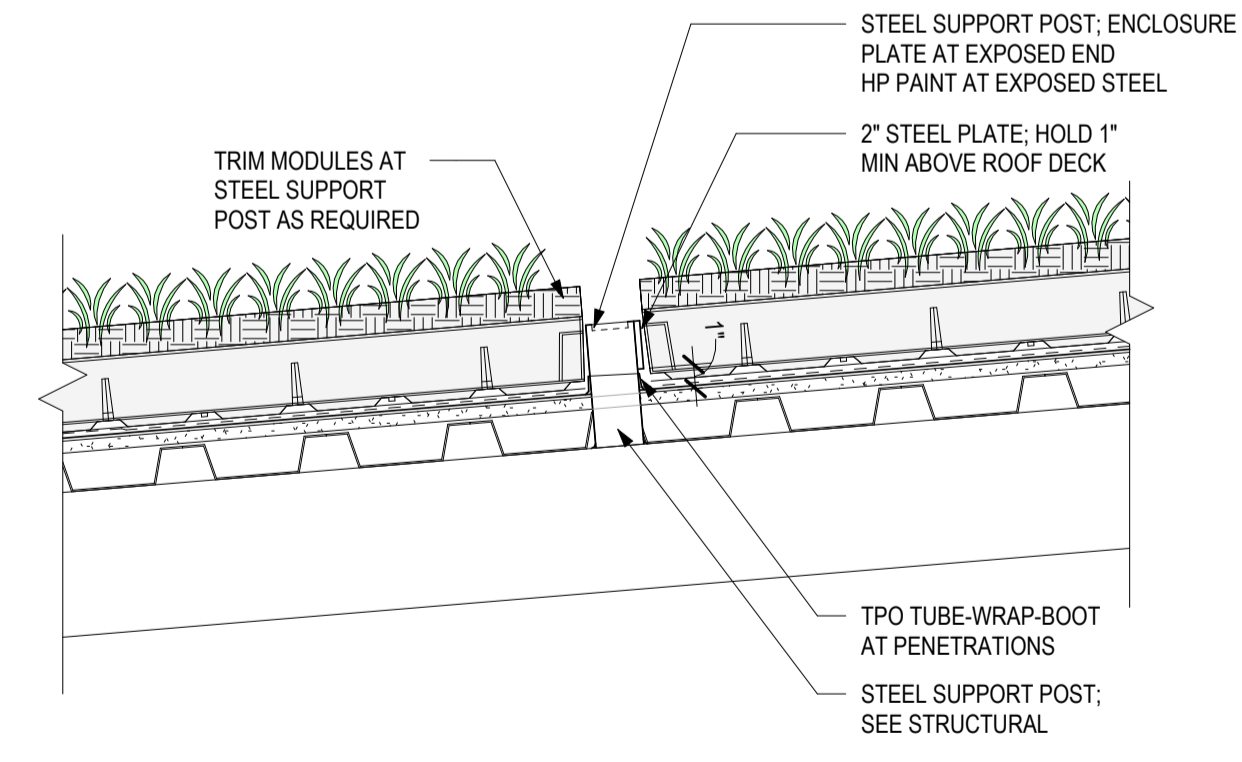

6 GREEN ROOF EDGE DETAIL_SUPPORT POST
1 1/2" = 1'-0"

4/11/2024 10:10:56 AM A:\bldg\doc\22061 - 1904 Bartillon Drive, Homestead Shelter\22061 - MS3 Bartillon Drive Homestead Shelter.rvt

DOOR NO.	ROOM NAME	TYPE	DOOR				FRAME						GLAZE	FIRE RATING	HARD WARE	COMMENTS
			W	H	T	ELEV	MATERIAL	ELEV	MATERIAL	HEAD	JAMB	SILL				
FIRST FLOOR																
100	VEST	Automatic Sliding	9' - 8 1/2"	7' - 0"	1 3/4"	ASD	ALUM		ALUM	14 / A6.7	9 / A6.7		GLT-15T W/ BD		43	BREAKAWAY FUNCTION, ACCESS CONTROL
100A	VEST	Automatic Sliding	9' - 8 1/2"	7' - 0"	1 3/4"	ASD	ALUM		ALUM	16 / A6.7	11 / A6.7		GLT-1T		43	BREAKAWAY FUNCTION, ACCESS CONTROL
103	GUEST INTAKE	Double	8' - 0"	7' - 0"	1 3/4"	HG	HM	B	HM	5 / A6.7	2 / A6.7		GLT-2T	45MIN	07	ACCESS CONTROL
105	JANITORS CLOSET	Single	3' - 8"	7' - 0"	1 3/4"	F	HM	A	HM	5 / A6.7	2 / A6.7				17	ACCESS CONTROL
106	BED BUG FURN	Single	3' - 0"	7' - 0"	1 3/4"	F	INSHM	A	INSHM	5 / A6.7	2 / A6.7				28	ACCESS CONTROL, MINERAL WOOL INSULATED
107	TLT	Single	3' - 0"	7' - 0"	1 3/4"	IL	HM	A	HM	5 / A6.7	2 / A6.7				36	OCCUPANCY INDICATOR
108	STORAGE	Single	3' - 0"	7' - 0"	1 3/4"	F	HM	A	HM	5 / A6.7	2 / A6.7			45MIN	22	ACCESS CONTROL
110	STAFF OPEN OFFICE	Single	3' - 0"	7' - 0"	1 3/4"	NG	HM	A	HM	5 / A6.7	2 / A6.7		GLT-1T	45MIN	19	ACCESS CONTROL
111	STORAGE	Single	3' - 0"	7' - 0"	1 3/4"	F	HM	A	HM	3 / A6.7	3 / A6.7				33	ACCESS CONTROL
112	STAFF TLT	Single	3' - 0"	7' - 0"	1 3/4"	F	HM	A	HM	3 / A6.7	3 / A6.7				37	OCCUPANCY INDICATOR
113	COMFORT	Single	3' - 0"	7' - 0"	1 3/4"	F	HM	A	HM	3 / A6.7	3 / A6.7				34	ACCESS CONTROL, OCCUPANCY INDICATOR
114A	BREAK.	Single	3' - 0"	7' - 0"	1 3/4"	HG	HM	A	HM	3 / A6.7	3 / A6.7		GLT-1T		23	ACCESS CONTROL
114B	PRIVATE STAFF PATIO	Single	3' - 0"	7' - 0"	1 3/4"	ST	ALUM	A	ALUM	13 / A6.7	8 / A6.7		GLT-15T W/ BD		02	ACCESS CONTROL
115	OFFICE	Single	3' - 0"	7' - 0"	1 3/4"	F	HM	D	HM	3 / A6.7	3 / A6.7		GLT-1T		15	ACCESS CONTROL
116	CONSULTATION / HOUSING NAV.	Single	3' - 0"	7' - 0"	1 3/4"	F	HM	D	HM	3 / A6.7	3 / A6.7		GLT-1T		15	ACCESS CONTROL
117	CONSULTATION / HOUSING NAV.	Single	3' - 0"	7' - 0"	1 3/4"	F	HM	D	HM	3 / A6.7	3 / A6.7		GLT-1T		15	ACCESS CONTROL
118	OFFICE	Single	3' - 0"	7' - 0"	1 3/4"	F	HM	D	HM	3 / A6.7	3 / A6.7		GLT-1T		15	ACCESS CONTROL
119A	CONF. ROOM	Single	3' - 0"	7' - 0"	1 3/4"	F	HM	A	HM	3 / A6.7	3 / A6.7				25	ACCESS CONTROL
119B	CONF. ROOM	Single	3' - 0"	7' - 0"	1 3/4"	F	HM	A	HM	5 / A6.7	2 / A6.7			45MIN	25	ACCESS CONTROL
120	OFFICE	Single	3' - 0"	7' - 0"	1 3/4"	F	HM	D	HM	3 / A6.7	3 / A6.7		GLT-1T		15	ACCESS CONTROL
121	STAFF TLT	Single	3' - 0"	7' - 0"	1 3/4"	F	HM	A	HM	3 / A6.7	3 / A6.7				38	OCCUPANCY INDICATOR
123A	ISOLATION / QUARANTINE	Single	3' - 8"	7' - 0"	1 3/4"	F	HM	A	HM	5 / A6.7	2 / A6.7			45MIN	19	ACCESS CONTROL
123B	ISOLATION / QUARANTINE	Single	3' - 8"	7' - 0"	1 3/4"	F	HM	A	HM	5 / A6.7	2 / A6.7				24	ACCESS CONTROL
124	ISOLATION / QUARANTINE	Single	3' - 8"	7' - 0"	1 3/4"	IL	HM	A	HM	3 / A6.7	3 / A6.7				35	OCCUPANCY INDICATOR
125	SINGLE	Single	3' - 0"	7' - 0"	1 3/4"	IL	HM	A	HM	3 / A6.7	3 / A6.7				40	ACCESS CONTROL
126	SINGLE	Single	3' - 0"	7' - 0"	1 3/4"	IL	HM	A	HM	3 / A6.7	3 / A6.7				40	ACCESS CONTROL
127	SINGLE	Single	3' - 0"	7' - 0"	1 3/4"	IL	HM	A	HM	3 / A6.7	3 / A6.7				40	ACCESS CONTROL
128	SINGLE	Single	3' - 0"	7' - 0"	1 3/4"	IL	HM	A	HM	3 / A6.7	3 / A6.7				40	ACCESS CONTROL
129	TELEHEALTH / FLEX	Single	3' - 0"	7' - 0"	1 3/4"	NG	HM	A	HM	5 / A6.7	2 / A6.7		GLT-1T		17	ACCESS CONTROL
130	TELEHEALTH / FLEX	Single	3' - 0"	7' - 0"	1 3/4"	NG	HM	A	HM	5 / A6.7	2 / A6.7		GLT-1T		17	ACCESS CONTROL
132	FLEX ROOM	Single	3' - 0"	7' - 0"	1 3/4"	NG	HM	D	HM	5 / A6.7	2 / A6.7		GLT-1T		17	ACCESS CONTROL
133A	DINING	Single	3' - 8"	7' - 0"	1 3/4"	HG	INSHM	A	INSHM	13 / A6.7	8 / A6.7		GLT-15T		03	ACCESS CONTROL
133B	DINING	Overhead	16' - 0"	9' - 4"	2 1/8"	OHG				15 / A6.7	10 / A6.7		GLT-15T W/ BD		42	ACCESS CONTROL, MANUAL COILING INSECT SCREEN AT EXTERIOR
134A	DINING	Single	3' - 8"	7' - 0"	1 3/4"	HG	INSHM	A	INSHM	13 / A6.7	8 / A6.7		GLT-15T		03	ACCESS CONTROL
134B	DINING	Overhead	16' - 0"	9' - 4"	2 1/8"	OHG				15 / A6.7	10 / A6.7		GLT-15T W/ BD		42	ACCESS CONTROL, MANUAL COILING INSECT SCREEN AT EXTERIOR
136A	KITCHEN	Double	6' - 0"	7' - 0"	1 3/4"	F	INSHM	B	INSHM	13 / A6.7	8 / A6.7				05	ACCESS CONTROL
136B	KITCHEN	Single	3' - 8"	7' - 0"	1 3/4"	F	HM	A	HM	5 / A6.7	2 / A6.7				14	ACCESS CONTROL
136C	DINING	Coiling	20' - 0"	4' - 0"	0"	COH				17 / A6.7	12 / A6.7				43	
136D	KITCHEN	Coiling	6' - 0"	4' - 0"	0"	COH				17 / A6.7	12 / A6.7				43	
137A	KITCHEN LAUNDRY / JANITOR	Single	3' - 0"	7' - 0"	1 3/4"	F	HM	A	HM	3 / A6.7	3 / A6.7				39	
137B	FIRE RISER	Single	3' - 0"	7' - 0"	1 3/4"	HG	HM	A	HM	3 / A6.7	3 / A6.7			45MIN	22	ACCESS CONTROL
138	OFFICE	Single	3' - 0"	7' - 0"	1 3/4"	F	HM	A	HM	3 / A6.7	3 / A6.7		GLT-1T		15	ACCESS CONTROL
139	FOOD STORAGE	Single	4' - 0"	7' - 0"	1 3/4"	F	HM	A	HM	3 / A6.7	3 / A6.7				16	ACCESS CONTROL
142A	MEP	Double	6' - 0"	7' - 0"	1 3/4"	F	INSHM	B	INSHM	13 / A6.7	8 / A6.7				06	ACCESS CONTROL
143	CITY DEMARK	Single	3' - 0"	7' - 0"	1 3/4"	F	HM	A	HM	3 / A6.7	3 / A6.7				21	ACCESS CONTROL
144	ELEC.	Single	3' - 8"	7' - 0"	1 3/4"	F	HM	A	HM	3 / A6.7	3 / A6.7			90MIN	10	
145A	DORM #6	Single	3' - 8"	7' - 0"	1 3/4"	F	HM	B	HM	5 / A6.7	2 / A6.7		GLT-1T	45MIN	18	ACCESS CONTROL
145B	DORM #6	Single	3' - 8"	7' - 0"	1 3/4"	F	HM	D	HM	5 / A6.7	2 / A6.7		GLT-1T	45MIN	26	ACCESS CONTROL, AUTO-OPERATOR
146	TLT/SHW	Single	3' - 8"	7' - 0"	1 3/4"	IL	HM	A	HM	3 / A6.7	3 / A6.7				35	OCCUPANCY INDICATOR
147	TLT/SHW	Single	3' - 8"	7' - 0"	1 3/4"	IL	HM	A	HM	3 / A6.7	3 / A6.7				35	OCCUPANCY INDICATOR
148	TLT	Single	3' - 8"	7' - 0"	1 3/4"	IL	HM	A	HM	3 / A6.7	3 / A6.7				27	ACCESS CONTROL, AUTO-OPERATOR
149	CLOSET	Double	6' - 0"	7' - 0"	1 3/4"	F	HM	B	HM	5 / A6.7	2 / A6.7				13	ACCESS CONTROL
150	MANIFOLD CLOSET	Single	3' - 0"	7' - 0"	1 3/4"	F	HM	A	HM	3 / A6.7	3 / A6.7				19	ACCESS CONTROL
151	NURSE	Single	3' - 8"	7' - 0"	1 3/4"	F	HM	A	HM	5 / A6.7	2 / A6.7			45MIN	14	ACCESS CONTROL
152	NURSE	Single	3' - 0"	7' - 0"	1 3/4"	F	HM	A	HM	3 / A6.7	3 / A6.7				20	ACCESS CONTROL
C	PASSAGE C	Single	3' - 8"	7' - 0"	1 3/4"	NG	HM	A	HM	5 / A6.7	2 / A6.7		GLT-1T	45MIN	14	ACCESS CONTROL
EQ1	ELEV. EQUIP	Single	3' - 8"	7' - 0"	1 3/4"	F	HM	A	HM	5 / A6.7	2 / A6.7			45MIN	19	ACCESS CONTROL
SB1A	STAIR B	Single	3' - 8"	7' - 0"	1 3/4"	NG	INSHM	A	INSHM	13 / A6.7	8 / A6.7		GLT-1T		03	ACCESS CONTROL
SB1B	STAIR B	Single	3' - 8"	7' - 0"	1 3/4"	RL	HM	A	HM	5 / A6.7	2 / A6.7		GLT-1T	45MIN	09	ACCESS CONTROL
SC1A	STAIR C	Single	3' - 0"	7' - 0"	1 3/4"	HG	INSHM	A	INSHM	13 / A6.7	8 / A6.7		GLT-15T		04	ACCESS CONTROL

DOOR SCHEDULE GENERAL NOTES

A. HOLLOW METAL FRAME HEADS TO BE 2" TYPICAL AT METAL STUD WALLS, 4" TYPICAL AT MASONRY OPENINGS, U.N.O.

B. ALL SWING DOORS TO RECEIVE 1-1/2" PAIR OF HINGES (3 HINGES TOTAL), U.N.O.

C. PROVIDE LEVER HANDLE LOCK/LATCH SETS AT ALL DOORS, U.N.O.

D. ALL FIRE DOORS ARE TO BE RATED ASSEMBLIES (DOOR AND FRAME TOGETHER). PROVIDE ALL REQUIRED HARDWARE, SMOKE SEALS, AND ACCESSORIES.

E. COORDINATE CARD READER DOOR LOCATIONS AND ACCEPTABLE PRODUCTS WITH OWNER.

F. MEANS OF EGRESS DOORS: LATCHES DO NOT REQUIRE MORE THAN 15 LB TO RELEASE THE LATCH. LOOKS DO NOT REQUIRE USE OF A KEY, TOOL OR SPECIAL KNOWLEDGE FOR OPERATION.

G. AFTER SUBMISSION OF ALL DOOR/FRAME/HARDWARE SUBMITTALS (AND RELATED LOW VOLTAGE DOOR HARDWARE SUBMITTALS) GC WILL ORGANIZE A MEETING WITH OWNER, ARCHITECT, GC, ELECTRICIAN, DOOR/FRAME/HARDWARE SUPPLIER/INSTALLER, LOW VOLTAGE SUPPLIER/INSTALLER AND OTHERS AS APPLICABLE TO COMPREHENSIVELY REVIEW AND EXPLAIN EACH DOOR OPENING'S SUBMITTED HARDWARE PACKAGE OPERATION. NO DOOR HARDWARE (AND RELATED LOW-VOLTAGE COMPONENTS) SHALL BE PROCURED UNTIL THIS MEETING IS COMPLETED; AND RELATED SUBMITTALS ARE RETURNED BY THE OWNER/ARCHITECT TEAM.

DOOR SCHEDULE LEGEND

SYMBOL	ITEM DESCRIPTION
FG	FULL GLASS
SC	SOLID CORE
PKT	POCKET
HC	HOLLOW CORE
WD	WOOD
HM	HOLLOW METAL
ALUM	ALUMINUM
INS	INSULATED
ST	STEEL
TMLY	"TIMELY" PREFINISHED METAL FRAMES
WD-L	WOOD LEGACY (PRE-HUNG, PREFINISHED HARD BOARD, HOLLOWCORE)

HARDWARE SCHEDULE COMMENTS

- SECURE DOORS. PROVIDE ELECTRONIC DOOR HARDWARE TO COORDINATE WITH BUILDING ENTRY SECURITY SYSTEM.
- CONFIRM HARDWARE WITH OWNER REQUIREMENTS.
- COORDINATE HOLD OPEN WITH FIRE ALARM SYSTEM.

DIMENSION IV
Madison Design Group

architecture · interior design · planning

6515 Grand Teton Plaza, Suite 120
Madison, Wisconsin 53719

p608.829.4444 f608.829.4445 dimensionivmadison.com

CITY CONTRACT # 9358
CITY PROJECT # 13346

**CITY OF MADISON -
DANE COUNTY -
BARTILLON
SHELTER**

1904 BARTILLON DRIVE,
MADISON, WI

DATE OF ISSUE: 3/1/2024

REVISIONS:

1	ADDENDUM 1	4/10/2024

PROJECT # 22061

DOOR SCHEDULES

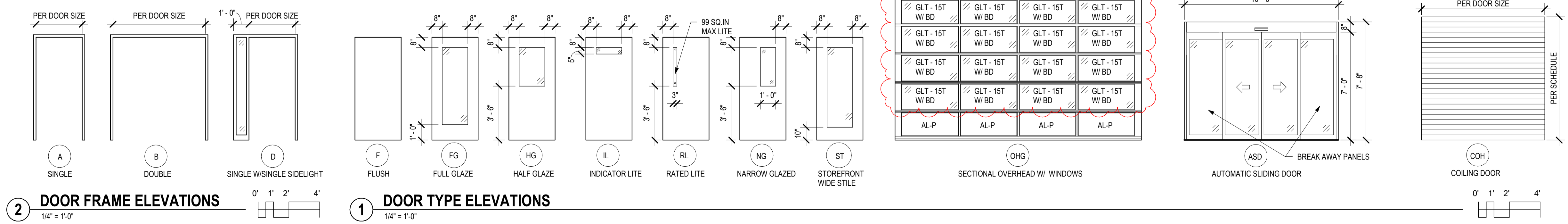

4/11/2024, 10:14:02 AM \\s01\p01\22061 - 1904 Bartillon Drive Homelink Shelter.dwg - MSB Bartillon Drive Homelink Shelter.rvt

DOOR SCHEDULE

DOOR NO.	ROOM NAME	TYPE	DOOR					FRAME					GLAZE	FIRE RATING	HARD WARE	COMMENTS
			W	H	T	ELEV	MATERIAL	ELEV	MATERIAL	HEAD	JAMB	SILL				
SECOND FLOOR																
202A	DORM #2	Single	3' - 8"	7' - 0"	1 3/4"	F	HM	A	HM	3 / A6.7	3 / A6.7	-	-	31		
202B	ELEC	Double	6' - 0"	7' - 0"	1 3/4"	F	HM	B	HM	3 / A6.7	3 / A6.7	-	-	13	ACCESS CONTROL	
203	DORM #4	Single	3' - 8"	7' - 0"	1 3/4"	F	HM	A	HM	3 / A6.7	3 / A6.7	-	-	30		
206	STORAGE	Single	3' - 8"	7' - 0"	1 3/4"	F	HM	A	HM	3 / A6.7	3 / A6.7	-	45MIN	14	ACCESS CONTROL	
206A	OPERATOR DEMARK	Single	3' - 8"	7' - 0"	1 3/4"	F	HM	A	HM	3 / A6.7	3 / A6.7	-	45MIN	14	ACCESS CONTROL	
207	LINEN DROP	Single	3' - 0"	7' - 0"	1 3/4"	F	HM	A	HM	3 / A6.7	3 / A6.7	-	-	19	ACCESS CONTROL	
208	JAN	Single	3' - 0"	7' - 0"	1 3/4"	F	HM	A	HM	3 / A6.7	3 / A6.7	-	-	22	ACCESS CONTROL	
209A	LAUNDRY	Double	5' - 0"	7' - 0"	1 3/4"	RL	HM	A	HM	3 / A6.7	3 / A6.7	GLT-1T	45MIN	12	ACCESS CONTROL	
209B	DRYER RM	Single	2' - 6"	7' - 0"	1 3/4"	F	HM	A	HM	3 / A6.7	3 / A6.7	-	-	39		
209C	STORAGE	Single	3' - 8"	7' - 0"	1 3/4"	F	HM	A	HM	3 / A6.7	3 / A6.7	-	-	16	ACCESS CONTROL	
209D	LAUNDRY	Coiling	6' - 0"	4' - 0"	0"	COH				17 / A6.7	7 / A6.7	-	45MIN	43		
211	TLT / SHW	Single	3' - 0"	7' - 0"	1 3/4"	IL	HM	A	HM	3 / A6.7	3 / A6.7	-	-	35	OCCUPANCY INDICATOR	
212	TLT / SHW	Single	3' - 0"	7' - 0"	1 3/4"	IL	HM	A	HM	3 / A6.7	3 / A6.7	-	-	35	OCCUPANCY INDICATOR	
213	LINEN DROP	Single	3' - 0"	7' - 0"	1 3/4"	F	HM	A	HM	3 / A6.7	3 / A6.7	-	-	19	ACCESS CONTROL	
214	JAN	Single	3' - 0"	7' - 0"	1 3/4"	F	HM	A	HM	3 / A6.7	3 / A6.7	-	-	20	ACCESS CONTROL	
215A	STORAGE	Double	6' - 0"	7' - 0"	1 3/4"	F	HM	B	HM	3 / A6.7	3 / A6.7	-	45MIN	13A	ACCESS CONTROL	
215B	STORAGE	Single	3' - 8"	7' - 0"	1 3/4"	F	HM	A	HM	3 / A6.7	3 / A6.7	-	45MIN	19	ACCESS CONTROL	
216A	MEP	Single	3' - 8"	7' - 0"	1 3/4"	F	HM	A	HM	3 / A6.7	3 / A6.7	-	45MIN	14	ACCESS CONTROL	
216B	MEP	Single	3' - 8"	7' - 0"	1 3/4"	F	HM	A	HM	5 / A6.7	2 / A6.7	-	45MIN	32	ACCESS CONTROL	
216C	MEP	Single	3' - 0"	7' - 0"	1 3/4"	F	HM	A	HM	3 / A6.7	3 / A6.7	-	45MIN	29		
SA2	STAIR A	Double	6' - 0"	7' - 0"	1 3/4"	RL	HM	B	HM	3 / A6.7	3 / A6.7	GLT-1T	45MIN	08	ACCESS CONTROL	
SB2	STAIR B	Single	3' - 8"	7' - 0"	1 3/4"	F	HM	A	HM	3 / A6.7	3 / A6.7	-	45MIN	09	ACCESS CONTROL	
SC2A	STAIR C	Single	3' - 8"	7' - 0"	1 3/4"	F	HM	A	HM	3 / A6.7	3 / A6.7	-	45MIN	09	ACCESS CONTROL	
SC2B	STAIR C	Single	3' - 8"	7' - 0"	1 3/4"	F	HM	A	HM	3 / A6.7	3 / A6.7	-	-	14	ACCESS CONTROL	
V1A	VEST	Single	3' - 8"	7' - 0"	1 3/4"	ST	ALUM		ALUM	9 / A6.8	1 / A6.8	GLT-15T	-	01	DOOR MONITORING	
V1B	VEST	Single	3' - 8"	7' - 0"	1 3/4"	HG	HM	A	HM	3 / A6.7	3 / A6.7	GLT-1T	-	11	ACCESS CONTROL	
V2A	VEST	Single	3' - 8"	7' - 0"	1 3/4"	ST	ALUM		ALUM	9 / A6.8	1 / A6.8	GLT-15T W/ BD	-	01	DOOR MONITORING	
V2B	VEST	Single	3' - 8"	7' - 0"	1 3/4"	HG	HM	A	HM	3 / A6.7	3 / A6.7	GLT-1T	-	11	ACCESS CONTROL	

DOOR SCHEDULE GENERAL NOTES

- HOLLOW METAL FRAME HEADS TO BE 2" TYPICAL AT METAL STUD WALLS, 4" TYPICAL AT MASONRY OPENINGS, U.N.O.
- ALL SWING DOORS TO RECEIVE 1-1/2 PAIR OF HINGES (3 HINGES TOTAL), U.N.O.
- PROVIDE LEVER HANDLE LOCK/LATCH SETS AT ALL DOORS, U.N.O.
- ALL FIRE DOORS ARE TO BE RATED ASSEMBLIES (DOOR AND FRAME TOGETHER), PROVIDE ALL REQUIRED HARDWARE, SMOKE SEALS, AND ACCESSORIES.
- COORDINATE CARD READER DOOR LOCATIONS AND ACCEPTABLE PRODUCTS WITH OWNER.
- MEANS OF EGRESS DOORS: LATCHES DO NOT REQUIRE MORE THAN 15 LB TO RELEASE THE LATCH. LOCKS DO NOT REQUIRE USE OF A KEY, TOOL OR SPECIAL KNOWLEDGE FOR OPERATION.
- AFTER SUBMISSION OF ALL DOOR/FRAME/HARDWARE SUBMITTALS (AND RELATED LOW VOLTAGE DOOR HARDWARE SUBMITTALS) GC WILL ORGANIZE A MEETING WITH OWNER, ARCHITECT, GC, ELECTRICIAN, DOOR/FRAME/HARDWARE SUPPLIER/INSTALLER, LOW-VOLTAGE SUPPLIER/INSTALLER AND OTHERS AS APPLICABLE TO COMPREHENSIVELY REVIEW AND EXPLAIN EACH DOOR OPENING'S SUBMITTED HARDWARE PACKAGE OPERATION. NO DOOR HARDWARE (AND RELATED LOW-VOLTAGE COMPONENTS) SHALL BE PROCURED UNTIL THIS MEETING IS COMPLETED, AND RELATED SUBMITTALS ARE RETURNED BY THE OWNER/ARCHITECT TEAM.

DOOR SCHEDULE LEGEND

SYMBOL	ITEM DESCRIPTION
FG	FULL GLASS
SC	SOLID CORE
PKT	POCKET
HC	HOLLOW CORE
WD	WOOD
HM	HOLLOW METAL
ALUM	ALUMINUM
INS	INSULATED
ST	STEEL
TMLY	"TIMELY" PREFINISHED METAL FRAMES
WD-L	WOOD LEGACY (PRE-HUNG, PREFINISHED HARD BOARD, HOLLOWCORE)

HARDWARE SCHEDULE COMMENTS

- SECURE DOORS. PROVIDE ELECTRONIC DOOR HARDWARE TO COORDINATE WITH BUILDING ENTRY/ SECURITY SYSTEM.
- CONFIRM HARDWARE WITH OWNER REQUIREMENTS.
- COORDINATE HOLD OPEN WITH FIRE ALARM SYSTEM.

ACCESS PANEL SCHEDULE

MARK	ROOM NAME	H	W
FIRST FLOOR			
AP2460	DORM #6	5' - 0"	2' - 0"
AP2460	LAVS/TOILETS/ URINALS	5' - 0"	2' - 0"
AP2460	STAFF OPEN OFFICE	5' - 0"	2' - 0"
AP2460	STORAGE	5' - 0"	2' - 0"
AP1414	SINGLE	1' - 2"	1' - 2"
AP1414	SINGLE	1' - 2"	1' - 2"
AP1414	SINGLE	1' - 2"	1' - 2"
AP1414	SINGLE	1' - 2"	1' - 2"
AP1414	TLT/SHW	1' - 2"	1' - 2"
AP1414	TLT/SHW	1' - 2"	1' - 2"
AP1414	TLT/SHW	1' - 2"	1' - 2"
AP1414	TLT	1' - 2"	1' - 2"
AP1414	TLT	1' - 2"	1' - 2"
SECOND FLOOR			
AP2460R	DRYER RM	45MIN FIRE RATED 5' - 0"	2' - 0"
AP2460R	STORAGE	45MIN FIRE RATED 5' - 0"	2' - 0"

DIMENSION IV
Madison Design Group
architecture · interior design · planning
6515 Grand Teton Plaza, Suite 120
Madison, Wisconsin 53719
p608.829.4444 f608.829.4445 dimensionivmadison.com

CITY CONTRACT # 9358
CITY PROJECT # 13346



**CITY OF MADISON -
DANE COUNTY -
BARTILLON
SHELTER**
1904 BARTILLON DRIVE,
MADISON, WI

DATE OF ISSUE: 3/1/2024

REVISIONS:

NO.	DESCRIPTION	DATE
1	ADDENDUM 1	4/10/2024

PROJECT # 22061

DOOR SCHEDULES

A6.3

4/11/2024, 10:14:09 AM \\s01\shared\docs\22061 - 1904 Bartillon Drive, Homelink Shelter\22061 - MSJ Bartillon Drive Homelink Shelter.rvt

GLAZING TYPES LEGEND	
SYMBOL	ITEM DESCRIPTION
GLT-##-P#	GLASS TYPE; ## INDICATES GLAZING TYPE, P# INDICATES COLOR
TWP	TRANSLUCENT WALL PANEL
GLT	GLASS TYPE; SEE SPECIFICATIONS
GLT-1	INTERIOR GLASS NON TEMPERED
GLT-1T	INTERIOR GLASS TEMPERED
GLT-2T	45MIN FIRE RATED GLASS TEMPERED
GLT-13	1" INSULATED GLASS, TINTED
GLT-13T	1" INSULATED GLASS, TINTED, TEMPERED
GLT-15	1" INSULATED GLASS WITH LOW E
GLT-15T	1" INSULATED GLASS WITH LOW E, TEMPERED
GLT-16	1" INSULATED GLASS WITH LOW E, FROSTED
GLT-16T	1" INSULATED GLASS WITH LOW E, FROSTED & TEMPERED
GLT-18	SPANDREL GLASS
AL-P	ALUMINUM PANEL
BD	BIRD DOTS - WHERE INDICATED

COLORED GLAZING LEGEND		
HATCH	SYMBOL	COLOR
[Hatch]	P1	SW 6558 PLUMMY
[Hatch]	P2	SW 6842 FOWARD FUCHSIA
[Hatch]	P3	SW 6904 GUSTO GOLD
[Hatch]	P4	SW 6885 KNOCKOUT ORANGE
[Hatch]	P5	SW 6866 HEARTTHROB
[Hatch]	P6	SW 6794 FLYWAY
[Hatch]	P7	SW 6796 BLUE PLATE
[Hatch]	P8	SW 6925 ENVY
[Hatch]	P9	SW 6927 GREENBELT

DIMENSION IV
Madison Design Group
architecture · interior design · planning
6515 Grand Teton Plaza, Suite 120
Madison, Wisconsin 53719
p608.829.4444 f608.829.4445 dimensionivmadison.com

CITY CONTRACT # 9358
CITY PROJECT # 13346



**CITY OF MADISON -
DANE COUNTY -
BARTILLON
SHELTER**
1904 BARTILLON DRIVE,
MADISON, WI

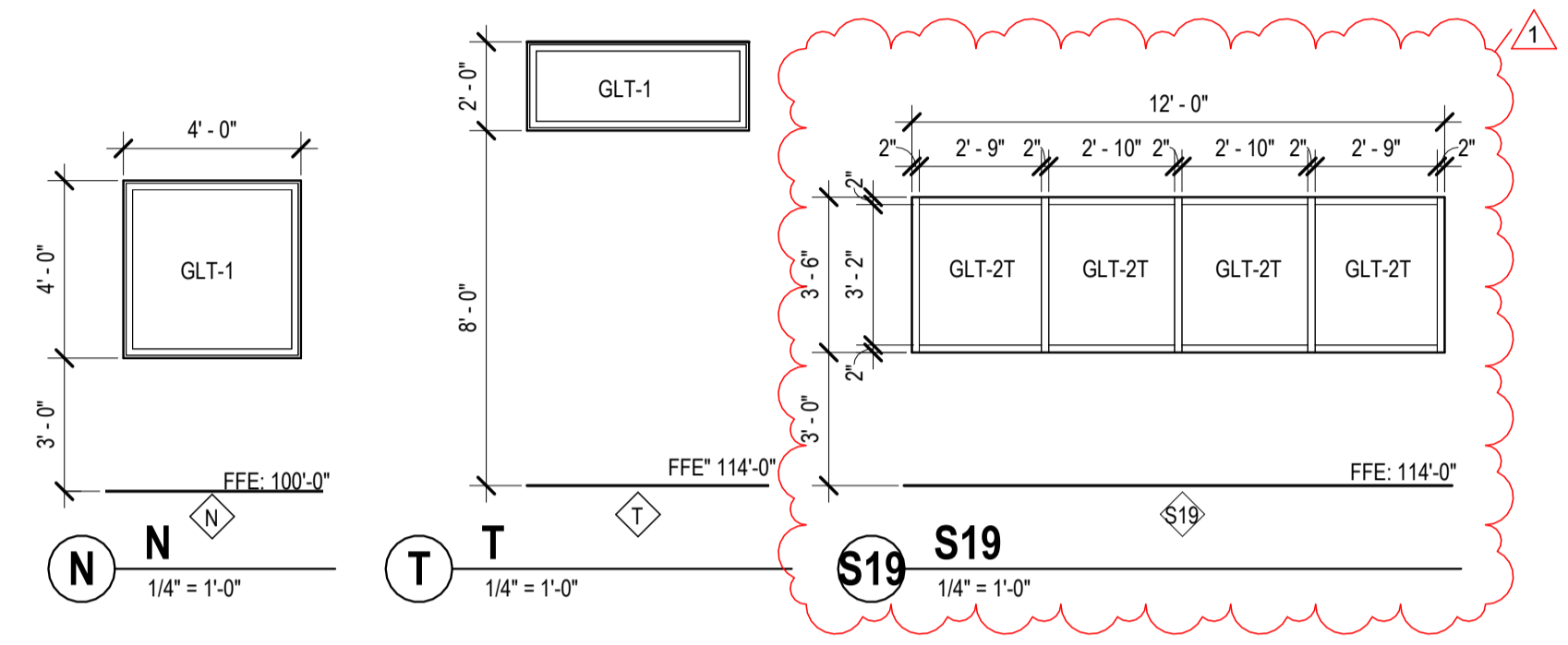

INTERIOR WINDOWS

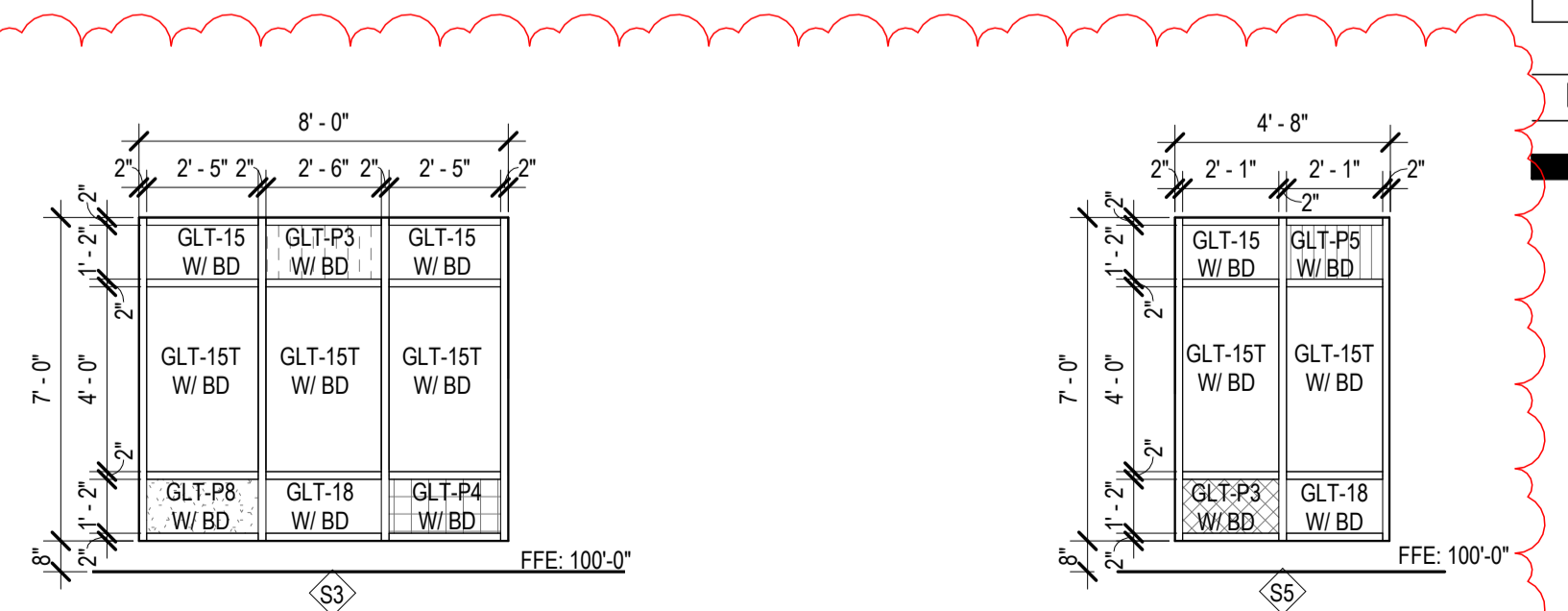
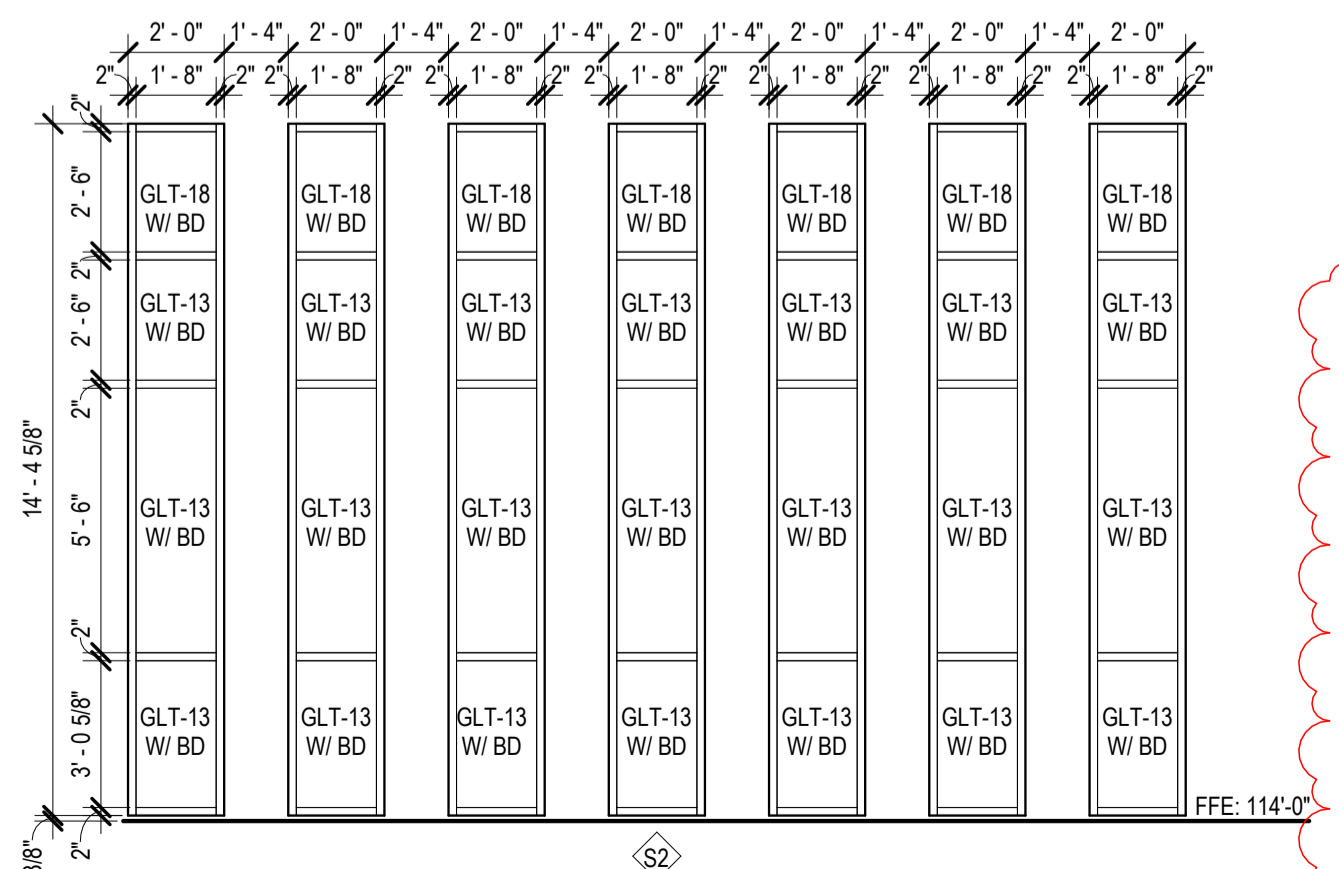
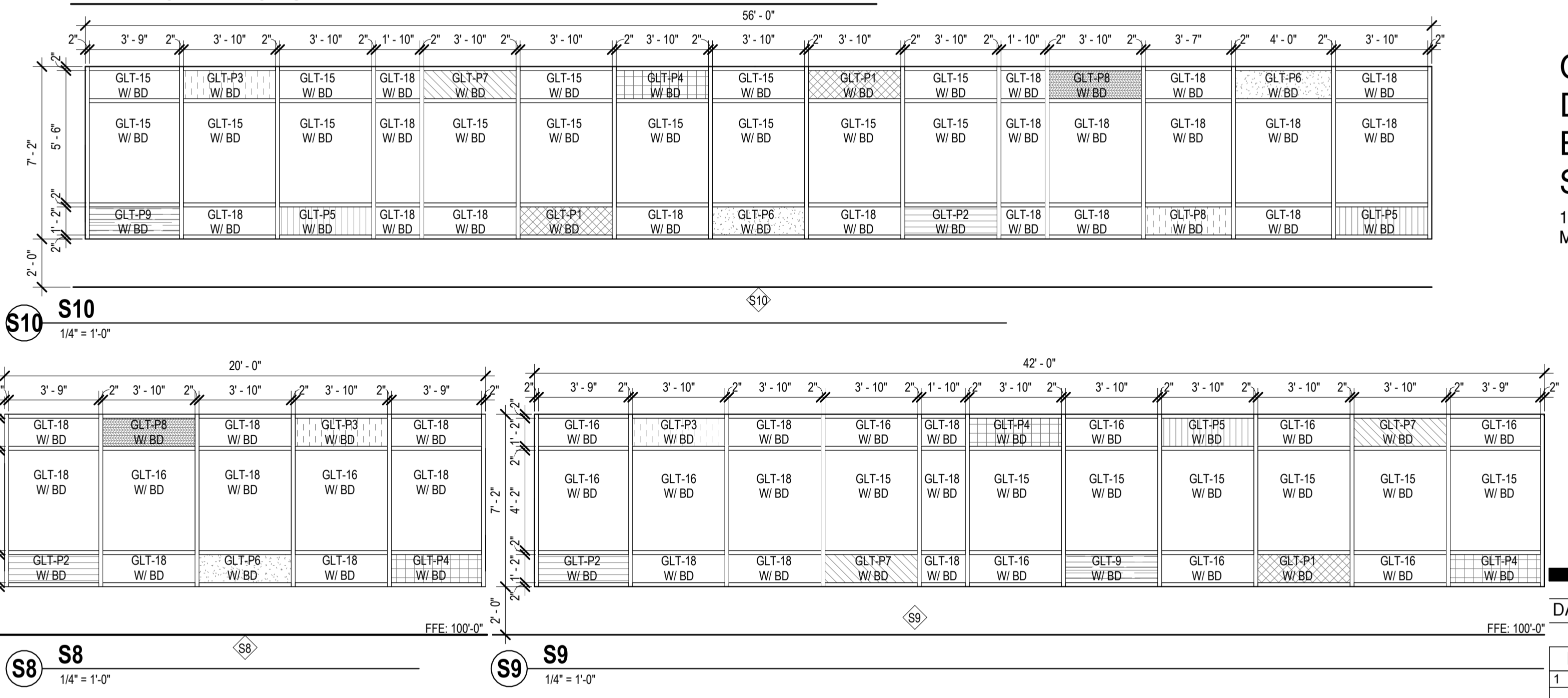

DATE OF ISSUE: 3/1/2024

REVISIONS:		
1	ADDENDUM 1	4/10/2024

PROJECT # 22061

**WINDOW TYPES &
ELEVATIONS**

A6.4

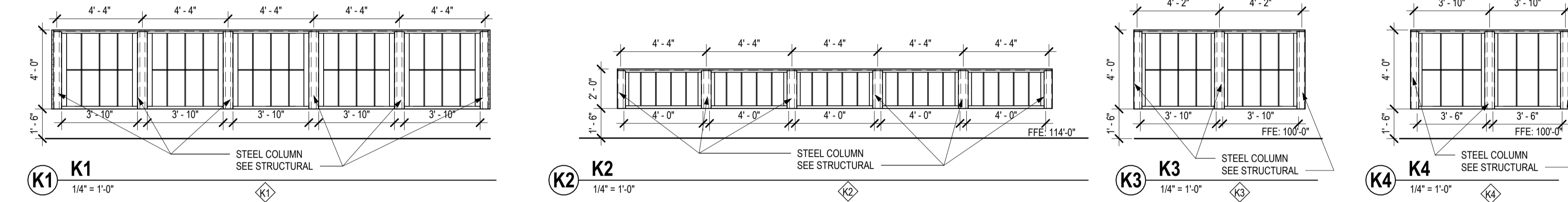
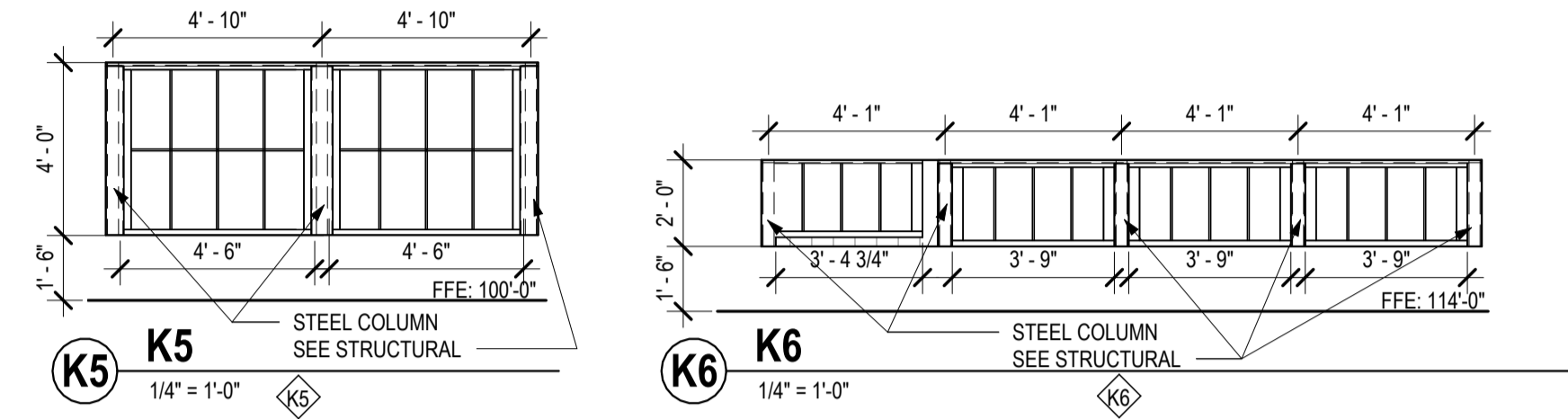

COLORED GLAZING LEGEND		
HATCH	SYMBOL	COLOR
	P1	SW 6558 PLUMMY
	P2	SW 6842 FOWARD FUCHSIA
	P3	SW 6904 GUSTO GOLD
	P4	SW 6885 KNOCKOUT ORANGE
	P5	SW 6866 HEARTHROB
	P6	SW 6794 FLYWAY
	P7	SW 6796 BLUE PLATE
	P8	SW 6925 ENVY
	P9	SW 6927 GREENBELT

GLAZING TYPES LEGEND	
SYMBOL	ITEM DESCRIPTION
GLT-##-P#	GLASS TYPE; ## INDICATES GLAZING TYPE, P# INDICATES COLOR
TWP	TRANSLUCENT WALL PANEL
GLT	GLASS TYPE; SEE SPECIFICATIONS
GLT-1	INTERIOR GLASS NON TEMPERED
GLT-1T	INTERIOR GLASS TEMPERED
GLT-2T	45MIN FIRE RATED GLASS TEMPERED
GLT-13	1" INSULATED GLASS, TINTED
GLT-13T	1" INSULATED GLASS, TINTED, TEMPERED
GLT-15	1" INSULATED GLASS WITH LOW E
GLT-15T	1" INSULATED GLASS WITH LOW E, TEMPERED
GLT-16	1" INSULATED GLASS WITH LOW E, FROSTED
GLT-16T	1" INSULATED GLASS WITH LOW E, FROSTED & TEMPERED
GLT-18	SPANDREL GLASS
AL-P	ALUMINUM PANEL
BD	BIRD DOTS - WHERE INDICATED



**CITY OF MADISON -
DANE COUNTY -
BARTILLON
SHELTER**
1904 BARTILLON DRIVE,
MADISON, WI

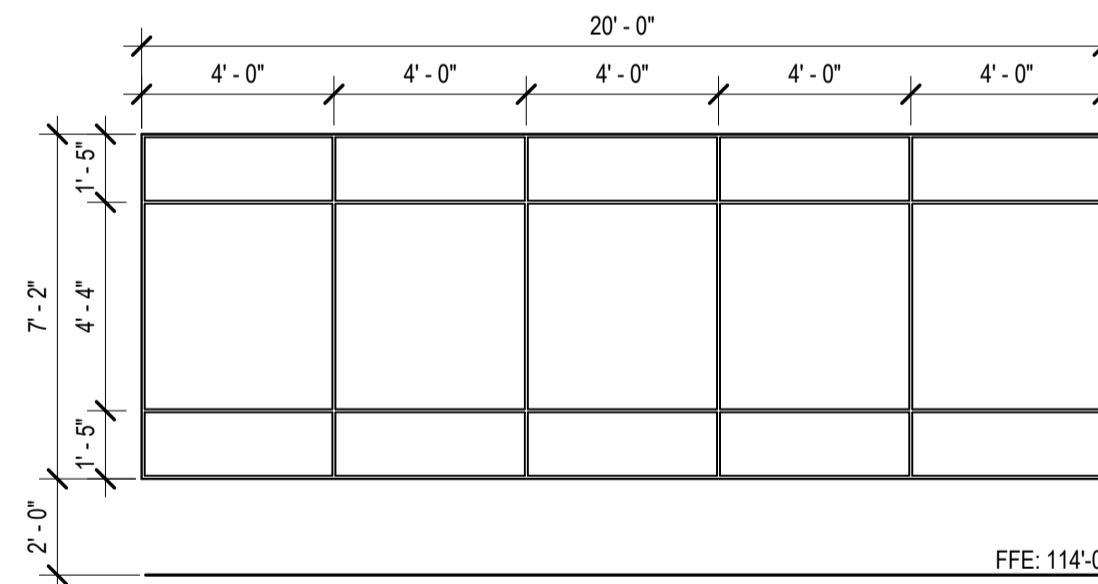
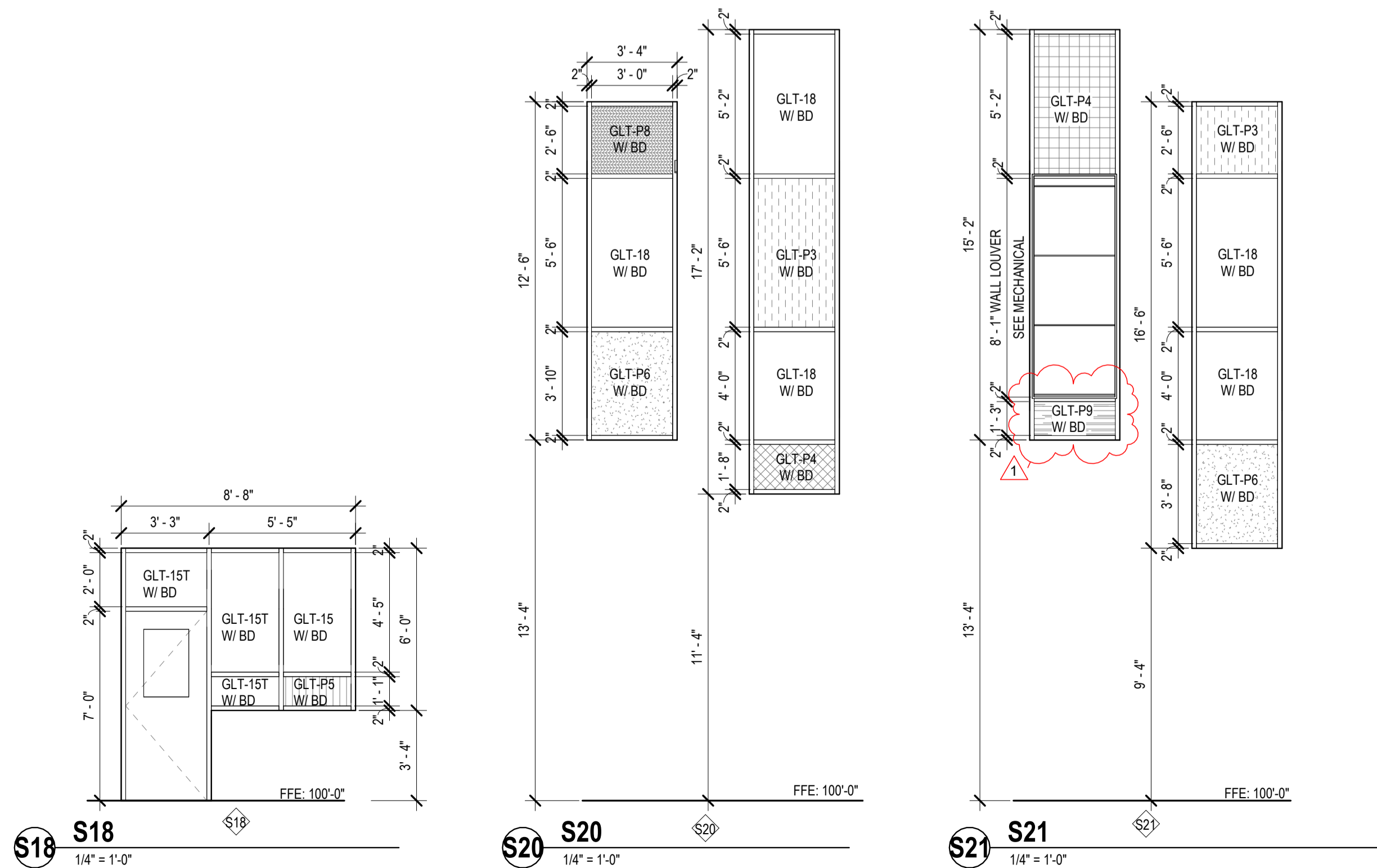

ACM PANEL - MP-2
1/4" = 1'-0"

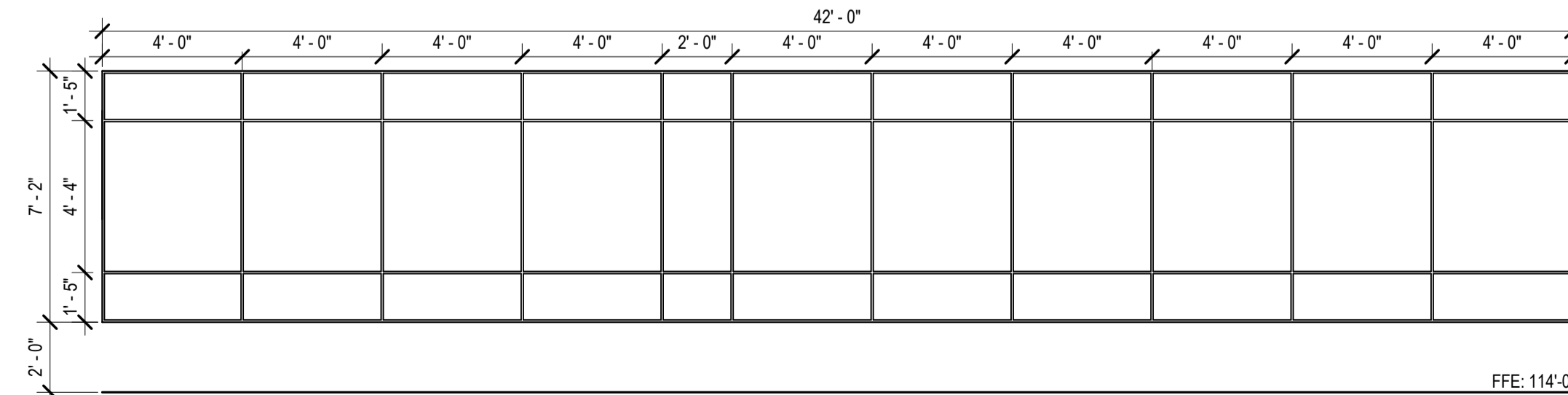

ACM PANEL - MP-2
1/4" = 1'-0"

DATE OF ISSUE: 3/1/2024

REVISIONS:		
1	ADDENDUM 1	4/10/2024

PROJECT # 22061

**WINDOW TYPES &
ELEVATIONS**



**CITY OF MADISON -
DANE COUNTY -
BARTILLON
SHELTER**

1904 BARTILLON DRIVE,
MADISON, WI

DATE OF ISSUE: 3/1/2024

REVISIONS:		
1	ADDENDUM 1	4/10/2024

PROJECT # 22061

**INTERIOR
ELEVATIONS**

A7.0

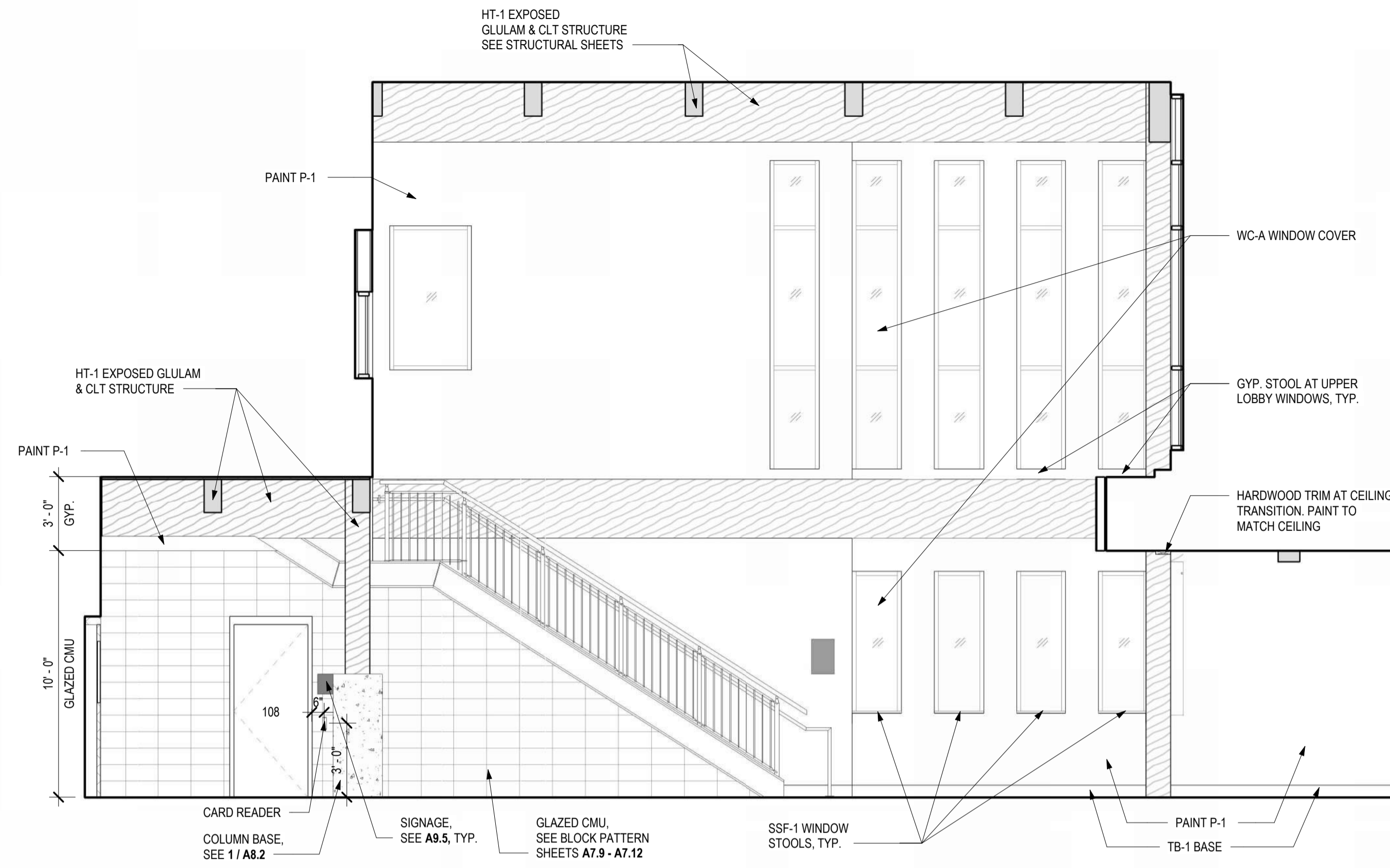

5 LOBBY #101 / GUEST INTAKE #103, EAST ELEVATION
1/4" = 1'-0"

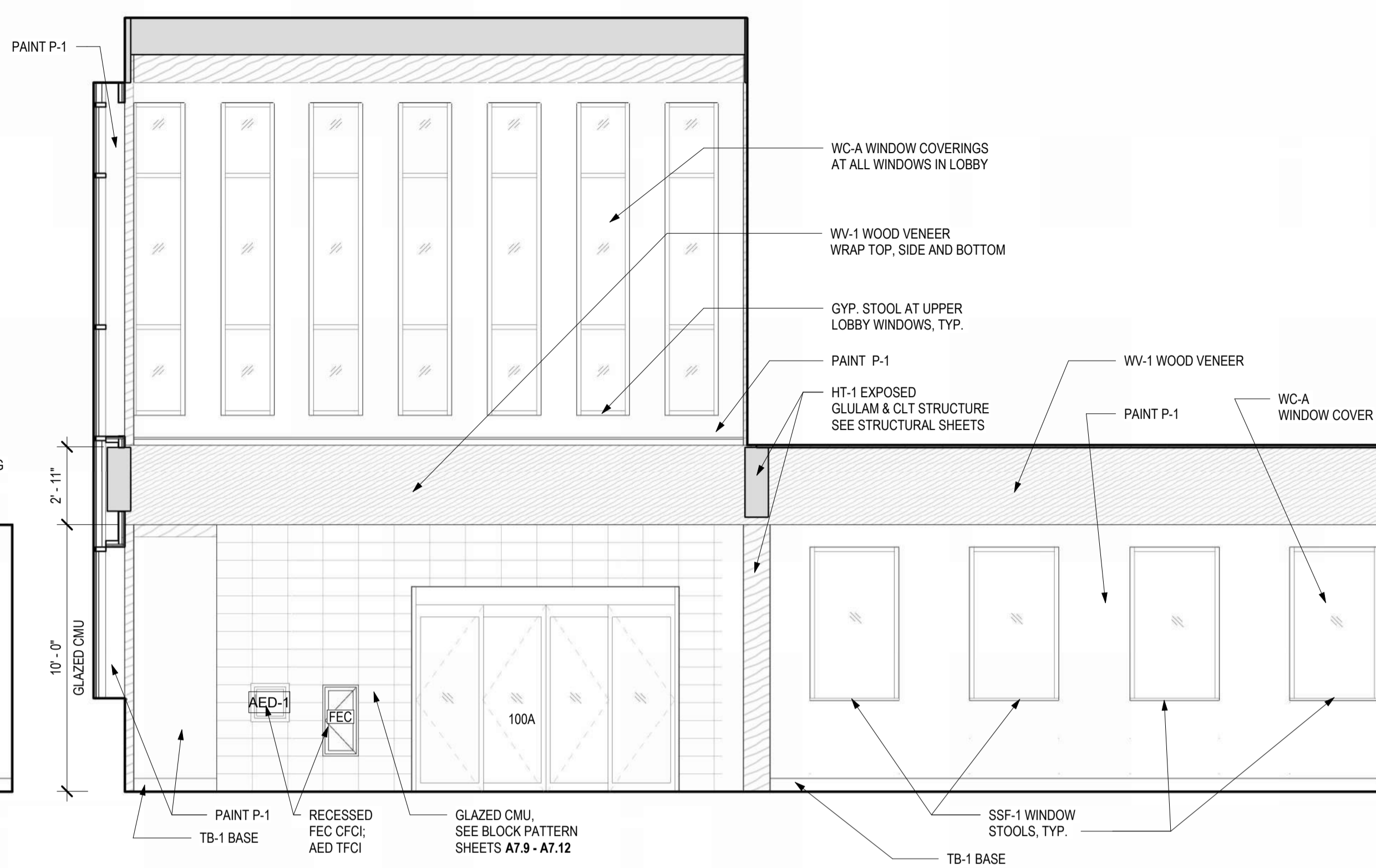

4 LOBBY #101 / GUEST INTAKE #103, SOUTH ELEVATION
1/4" = 1'-0"

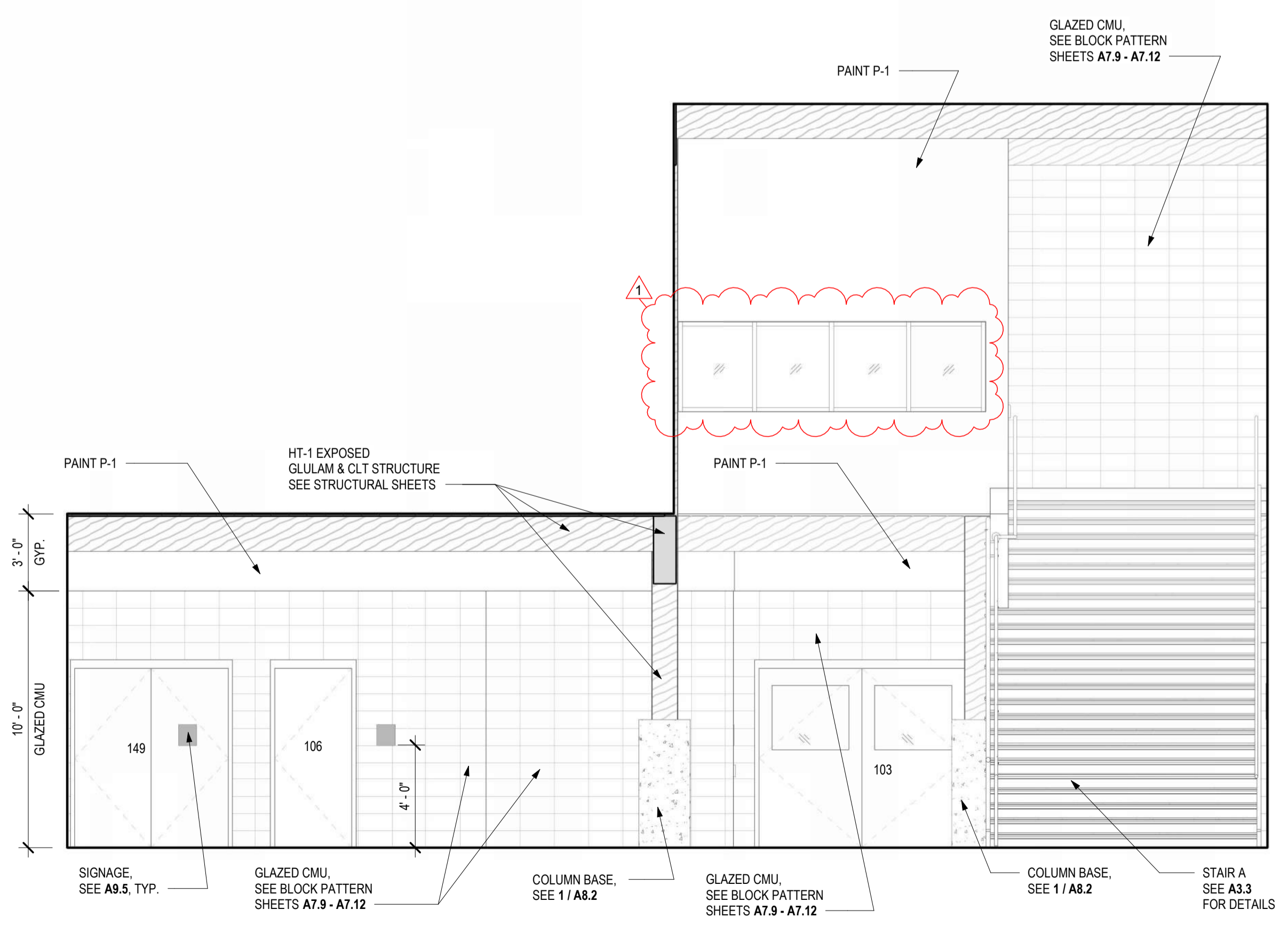

3 GUEST INTAKE #103, NORTH ELEVATION
1/4" = 1'-0"

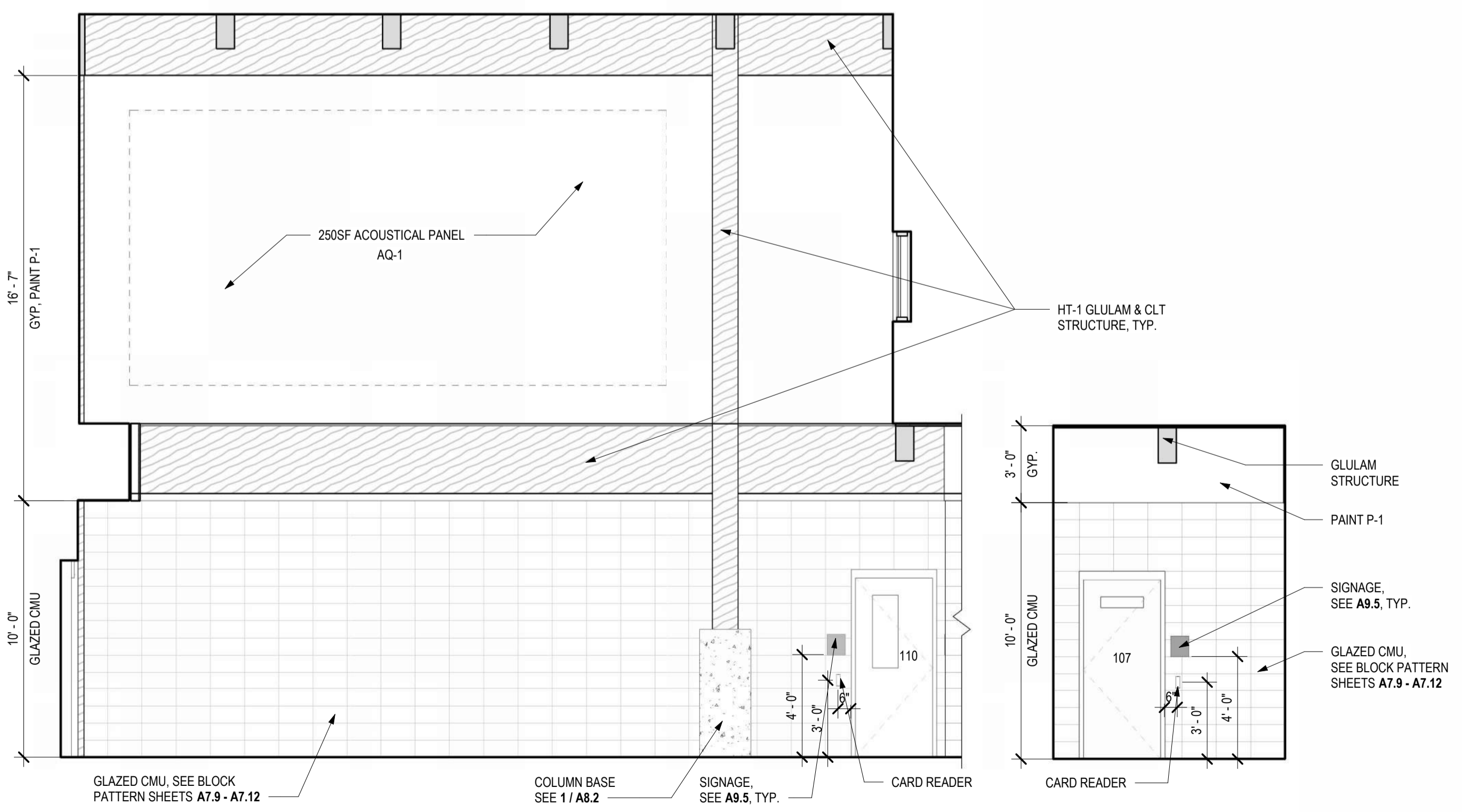

2 GUEST INTAKE #103, WEST ELEVATION
1/4" = 1'-0"

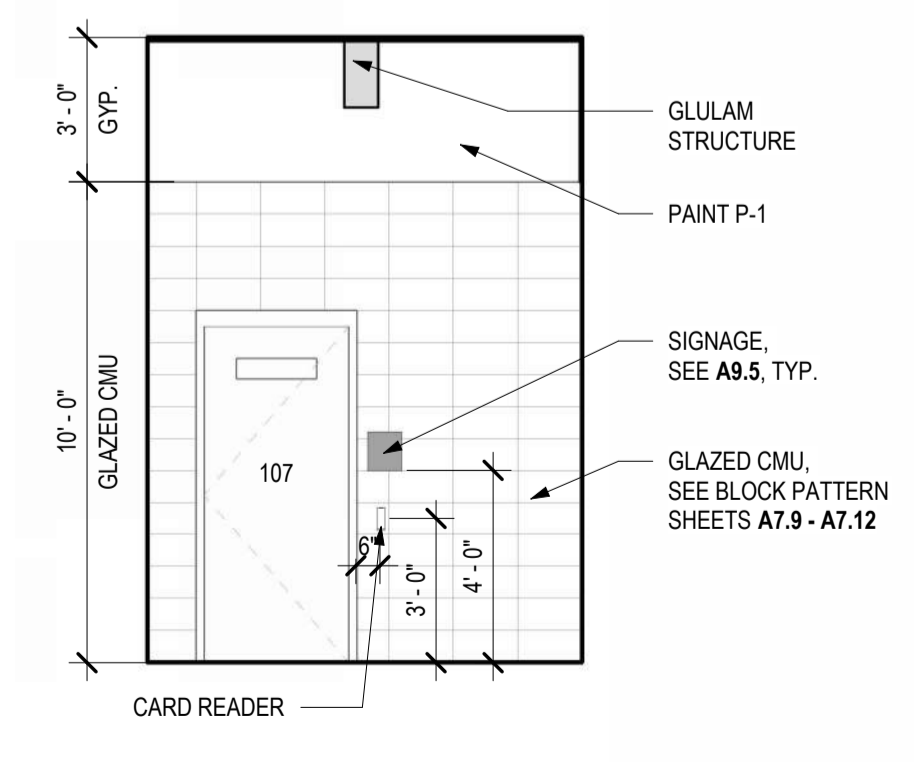

1 INTAKE PASSAGE, WEST E.
1/4" = 1'-0"

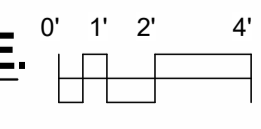

4/11/2024, 10:34:45 AM \\s01\proj\22061 - 1904 Bartillon Drive Homeless Shelter\Sheets\A7.0.dwg - User: jbarlow



**CITY OF MADISON -
DANE COUNTY -
BARTILLON
SHELTER**
1904 BARTILLON DRIVE,
MADISON, WI

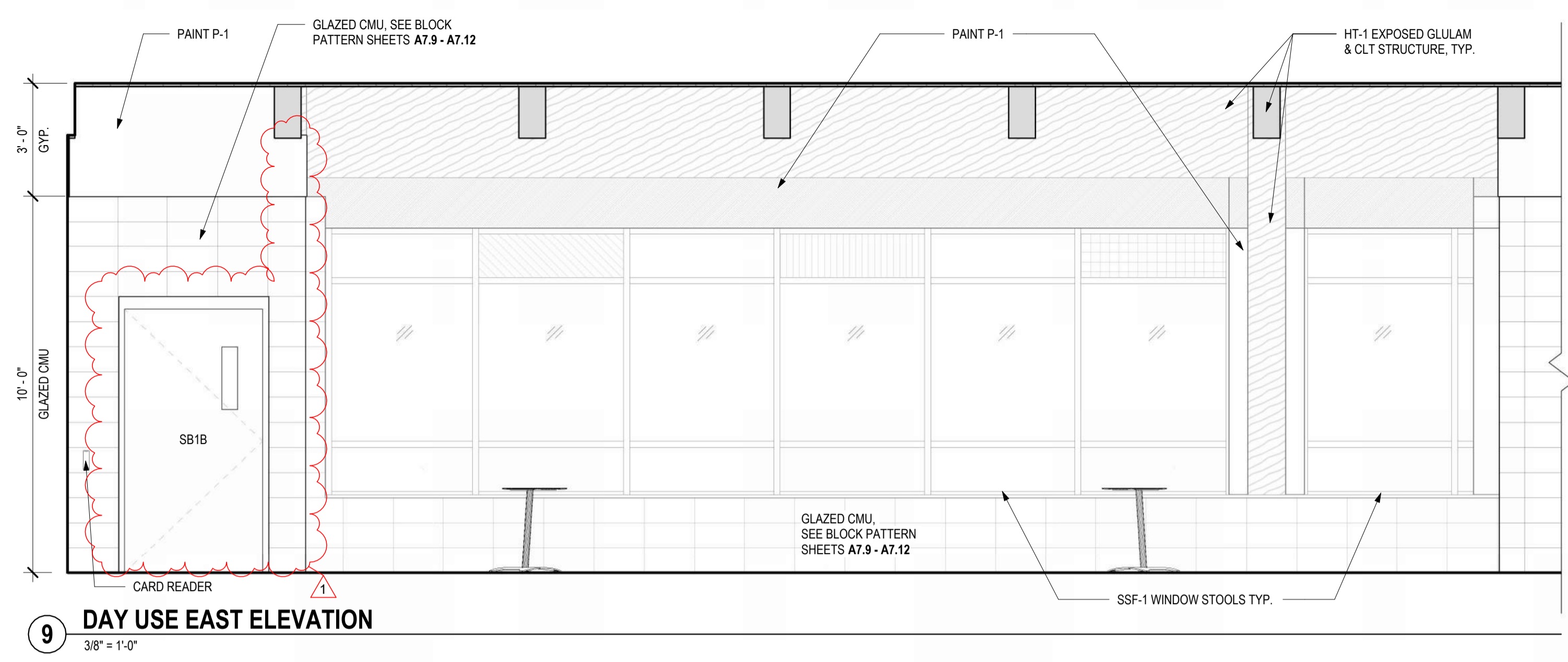

9 DAY USE EAST ELEVATION
3/8" = 1'-0"

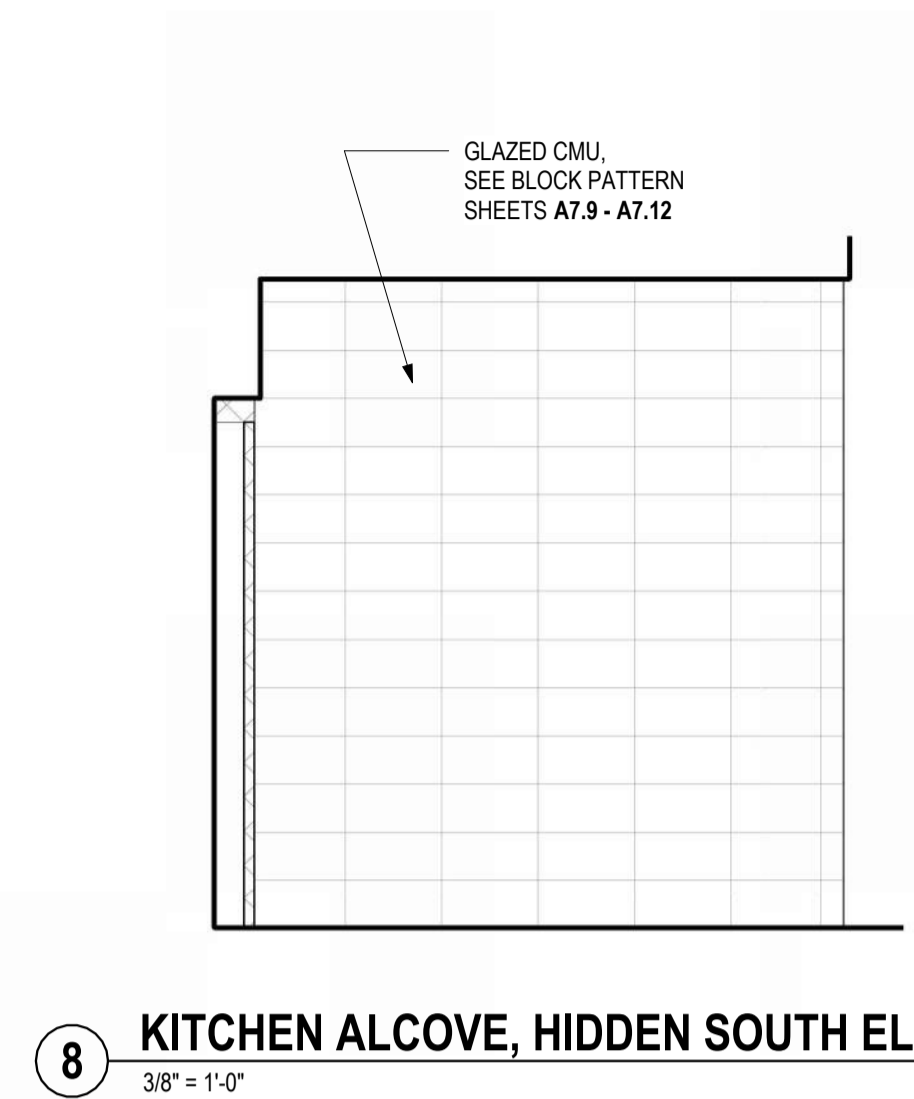

8 KITCHEN ALCOVE, HIDDEN SOUTH ELEVATION
3/8" = 1'-0"

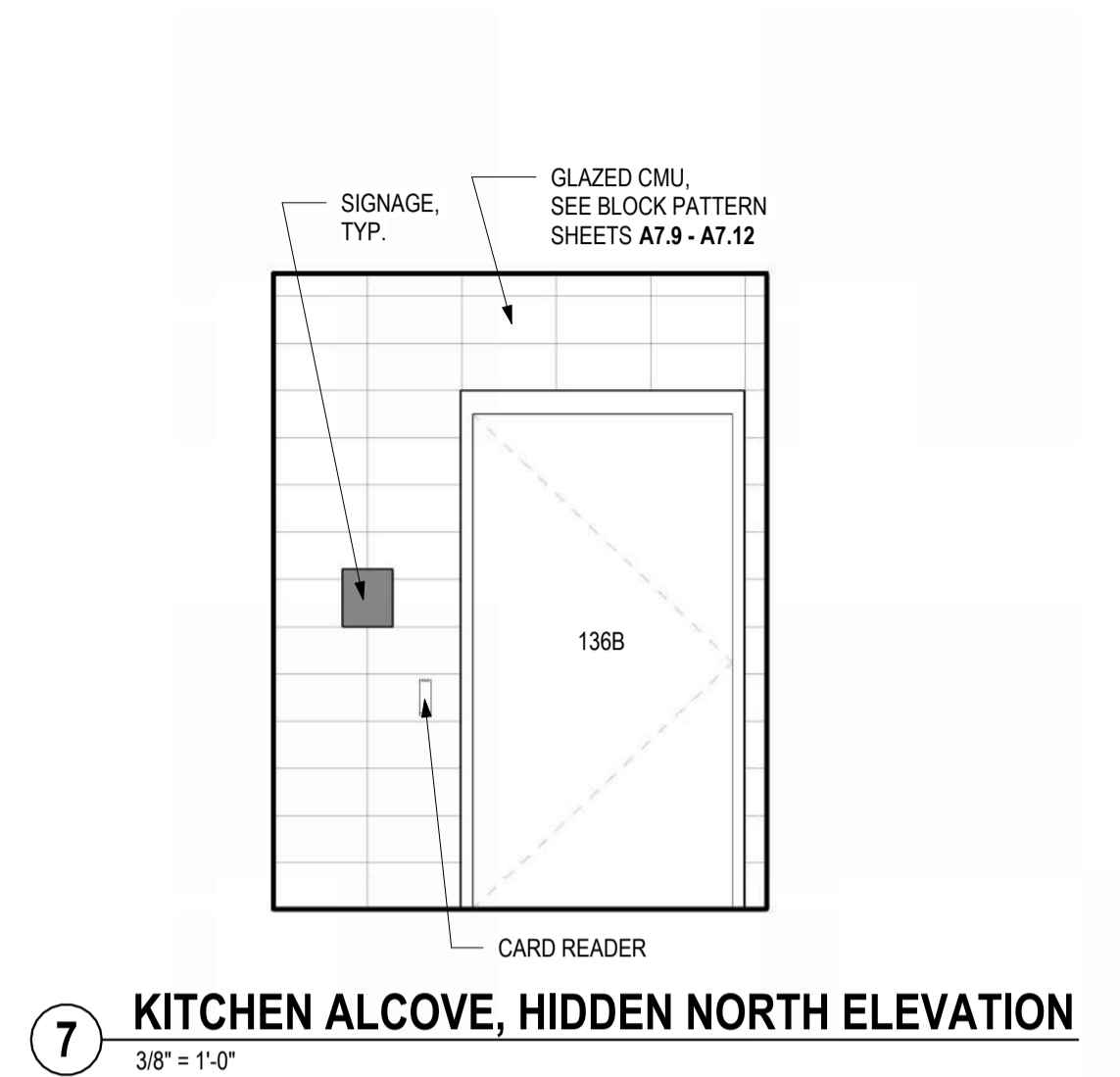

7 KITCHEN ALCOVE, HIDDEN NORTH ELEVATION
3/8" = 1'-0"

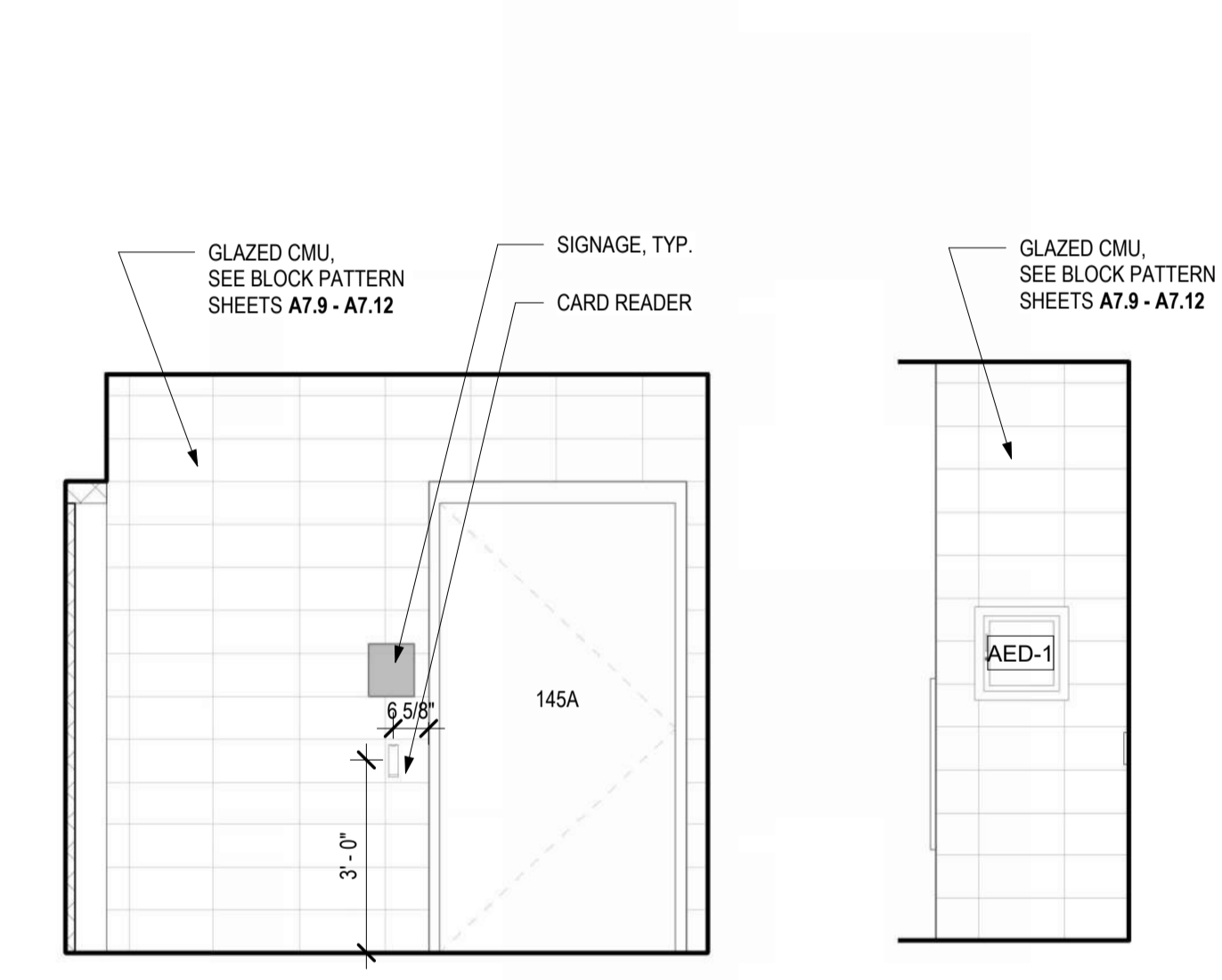

6 KITCHEN ALCOVE, HIDDEN EAST ELEV.
3/8" = 1'-0"

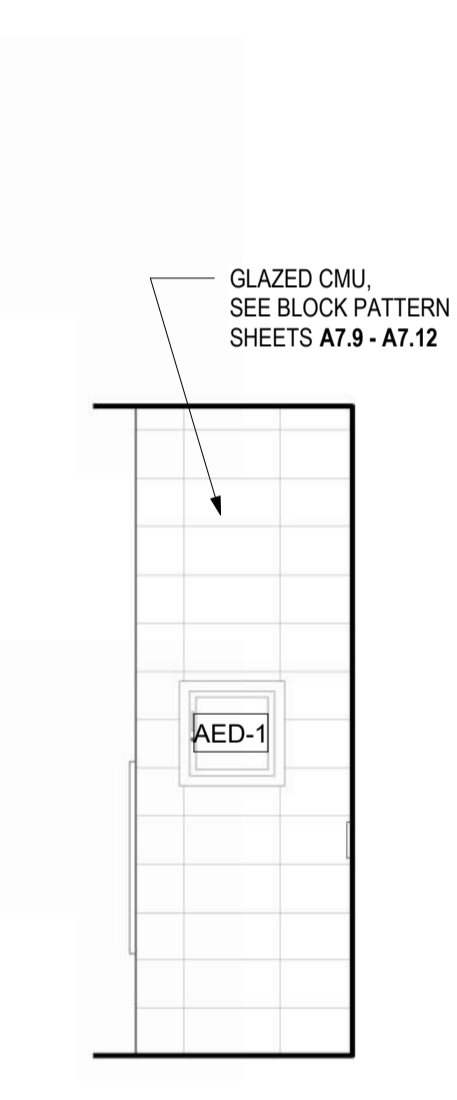

5 KITCHEN ALCOVE, HIDDEN WEST ELEV.
3/8" = 1'-0"

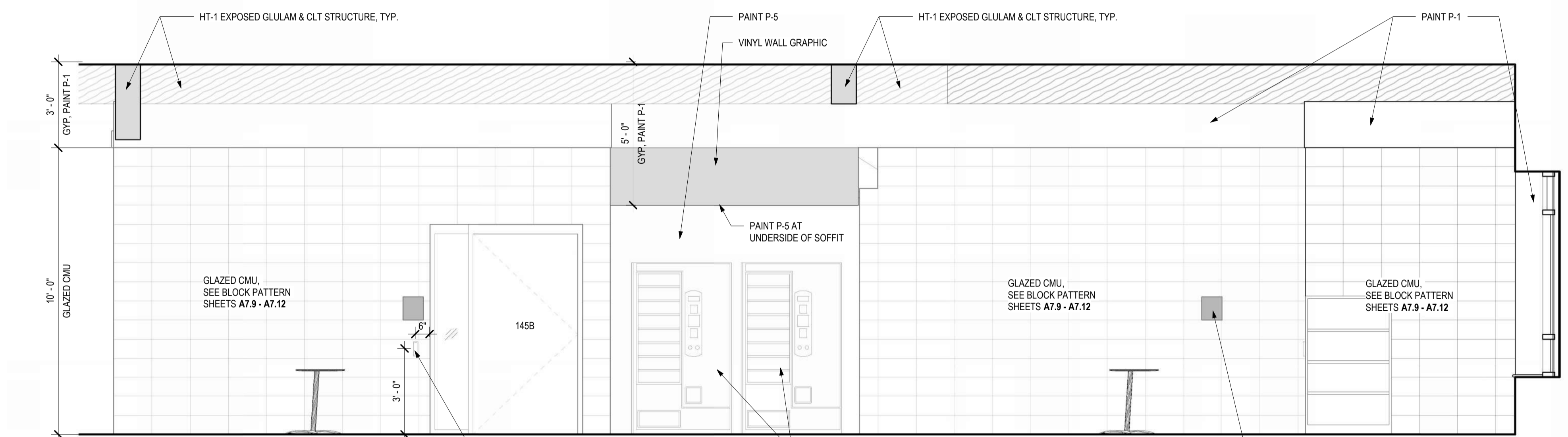

4 DAY USE NORTH ELEVATION
3/8" = 1'-0"

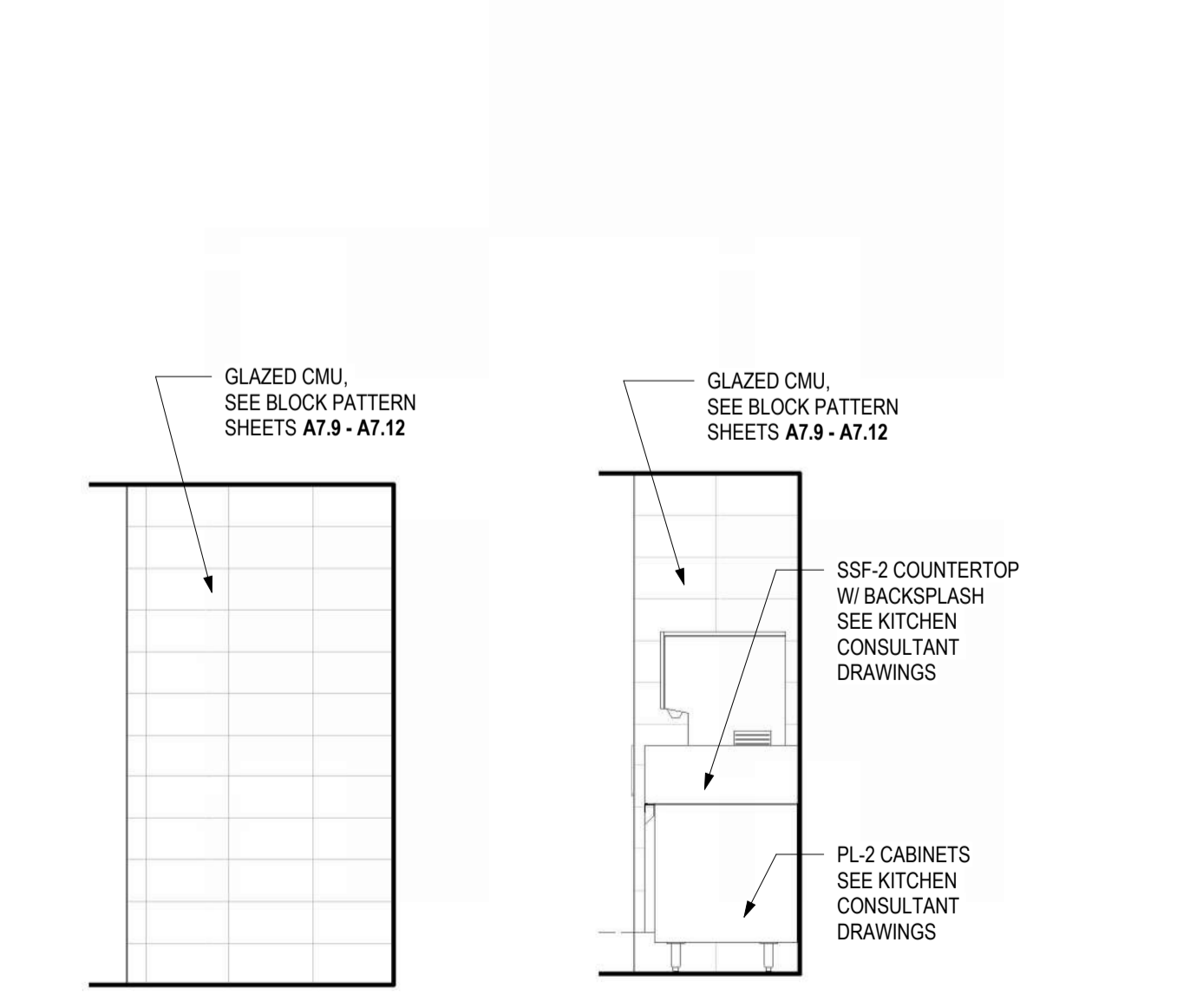

3 VENDING HIDDEN ELEV.
3/8" = 1'-0"

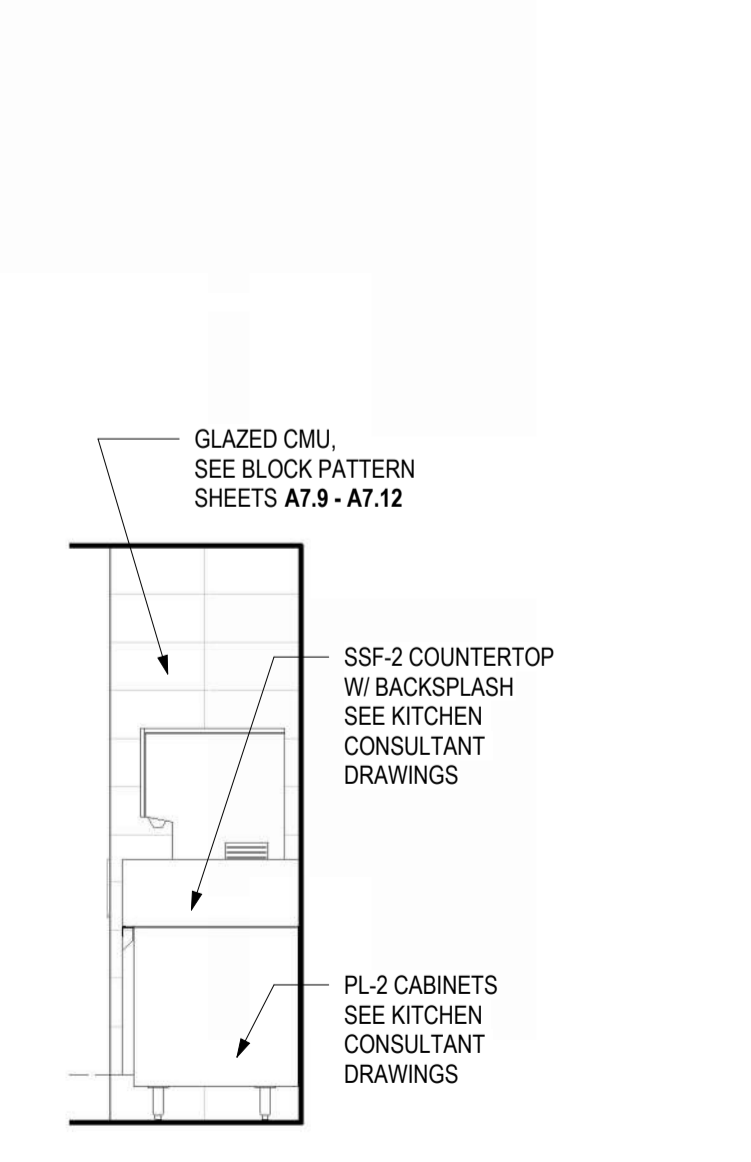

2 BEVERAGE HIDDEN ELEVATION
3/8" = 1'-0"

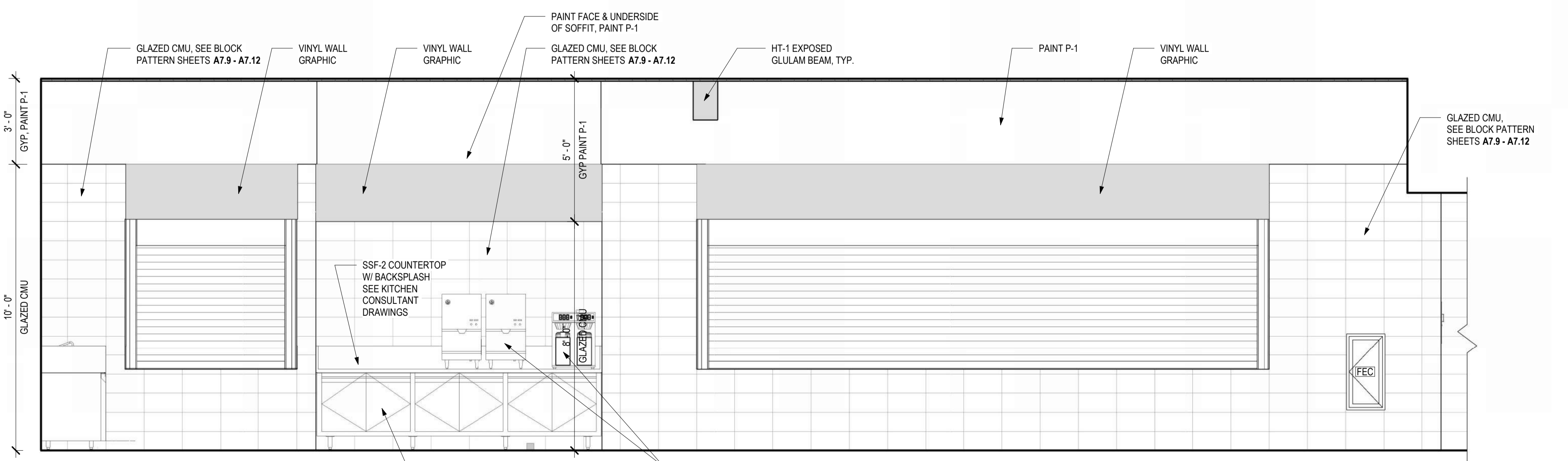

1 DINING, NORTH ELEVATION
3/8" = 1'-0"

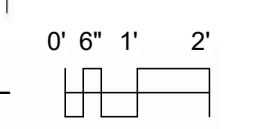

DATE OF ISSUE: 3/1/2024

REVISIONS:		
1	ADDENDUM 1	4/10/2024

PROJECT # 22061

**INTERIOR
ELEVATIONS**

A7.4



**CITY OF MADISON -
DANE COUNTY -
BARTILLON
SHELTER**

1904 BARTILLON DRIVE,
MADISON, WI

GLAZED CMU LEGEND & NOTES			
COLOR	HATCH	ITEM	NAME
Light Swedish	[Hatch]	GB-3	LIGHT SWEDISH
Rose Pink	[Hatch]	GB-4	ROSE PINK
Light Peacock	[Hatch]	GB-5	LIGHT PEACOCK
Mist Green	[Hatch]	GB-6	MIST GREEN
Deep Bermuda	[Hatch]	GB-8	DEEP BERMUDA
Deep Iris	[Hatch]	GB-9	DEEP IRIS
Light Iris	[Hatch]	GB-10	LIGHT IRIS
Custom Clear	[Hatch]	GB-11	CUSTOM CLEAR
Custom Smoke	[Hatch]	GB-12	CUSTOM SMOKE
N/A	N/A		

PRINT AND VIEW ELEVATIONS IN COLOR TO IDENTIFY BLOCK PATTERNS



5 LOBBY #101 / GUEST INTAKE #103, EAST ELEVATION COLOR
1/4" = 1'-0"

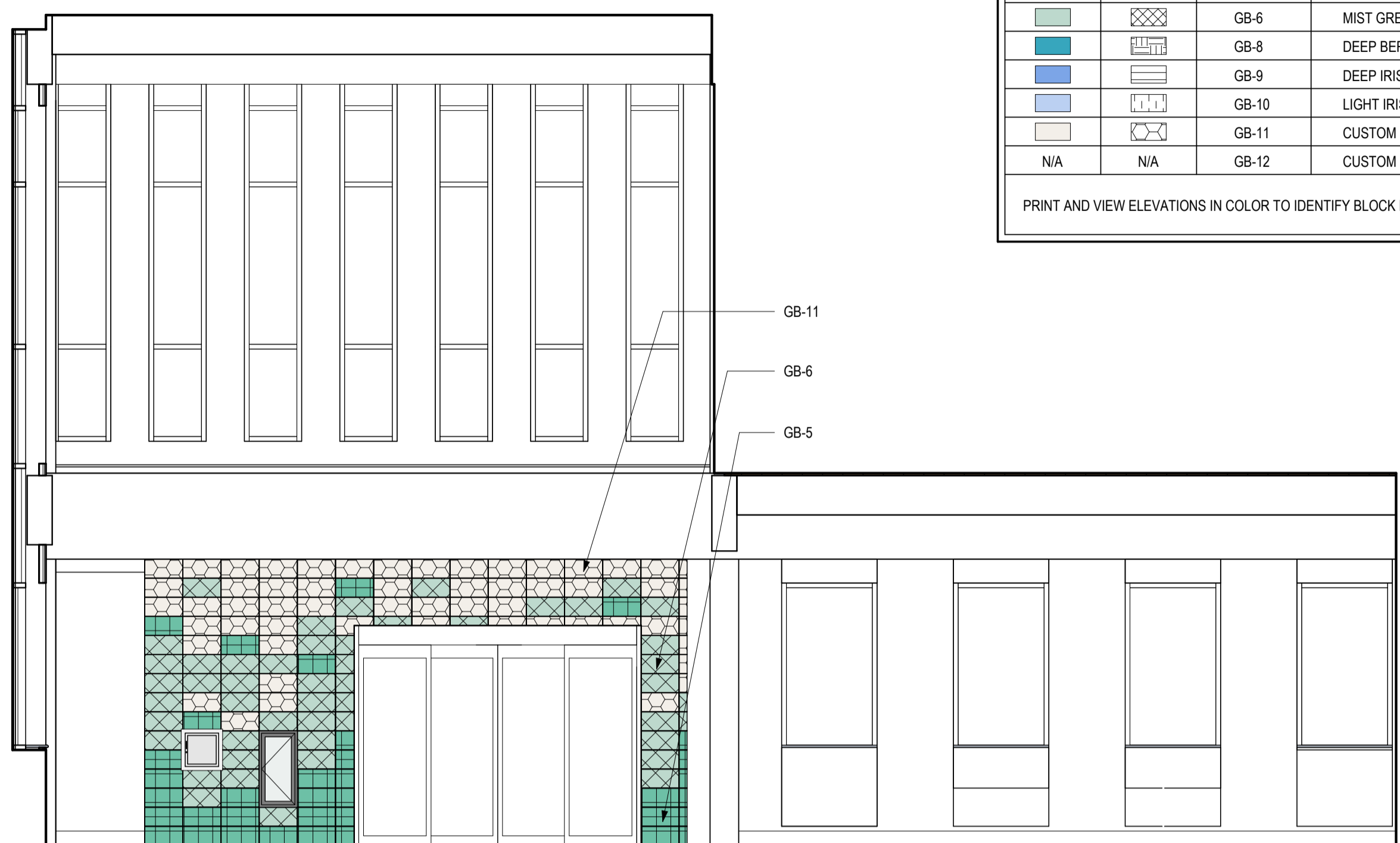

4 LOBBY #101 / GUEST INTAKE #103, SOUTH ELEVATION COLOR
1/4" = 1'-0"

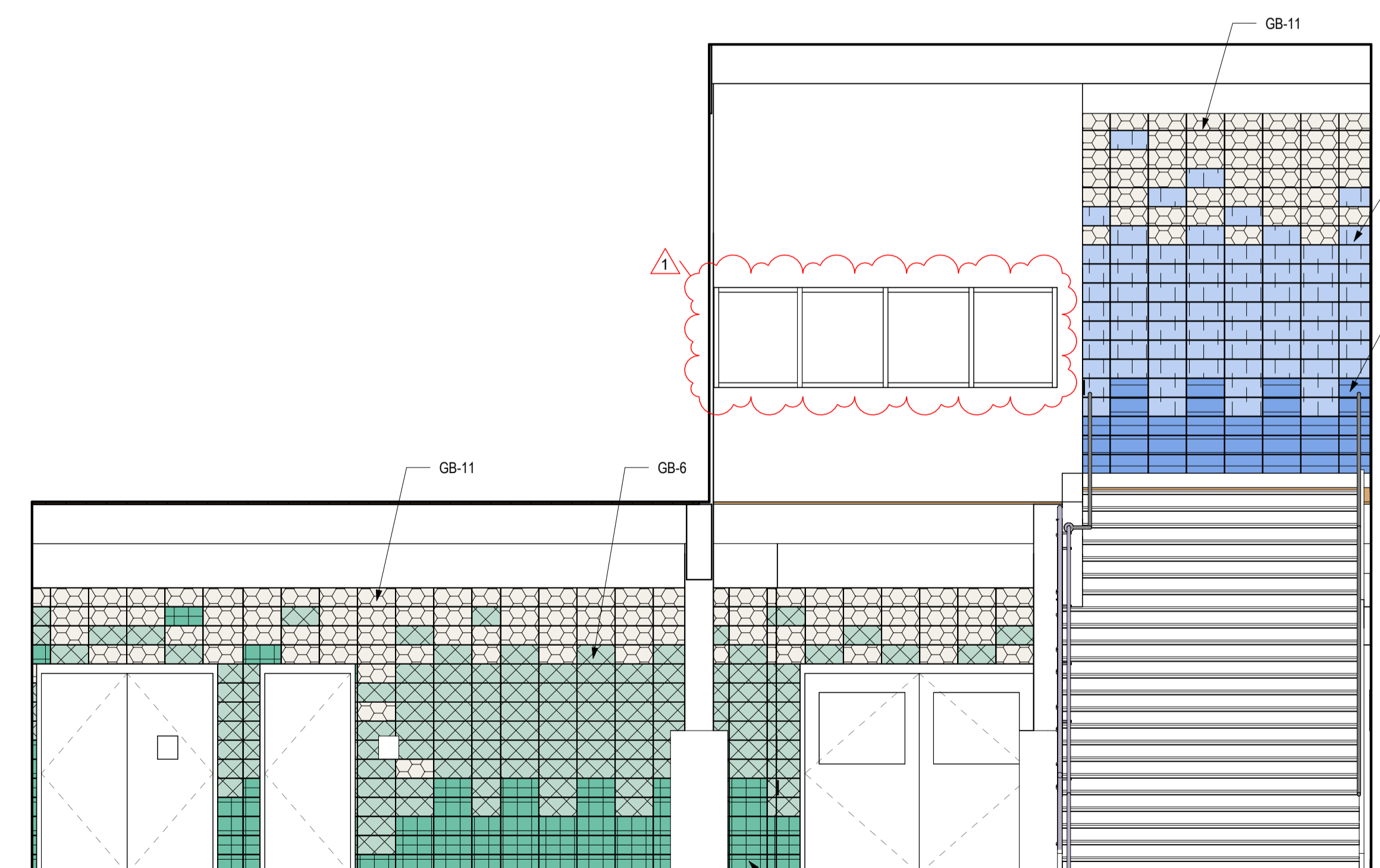

3 GUEST INTAKE #103, NORTH ELEVATION COLOR
1/4" = 1'-0"

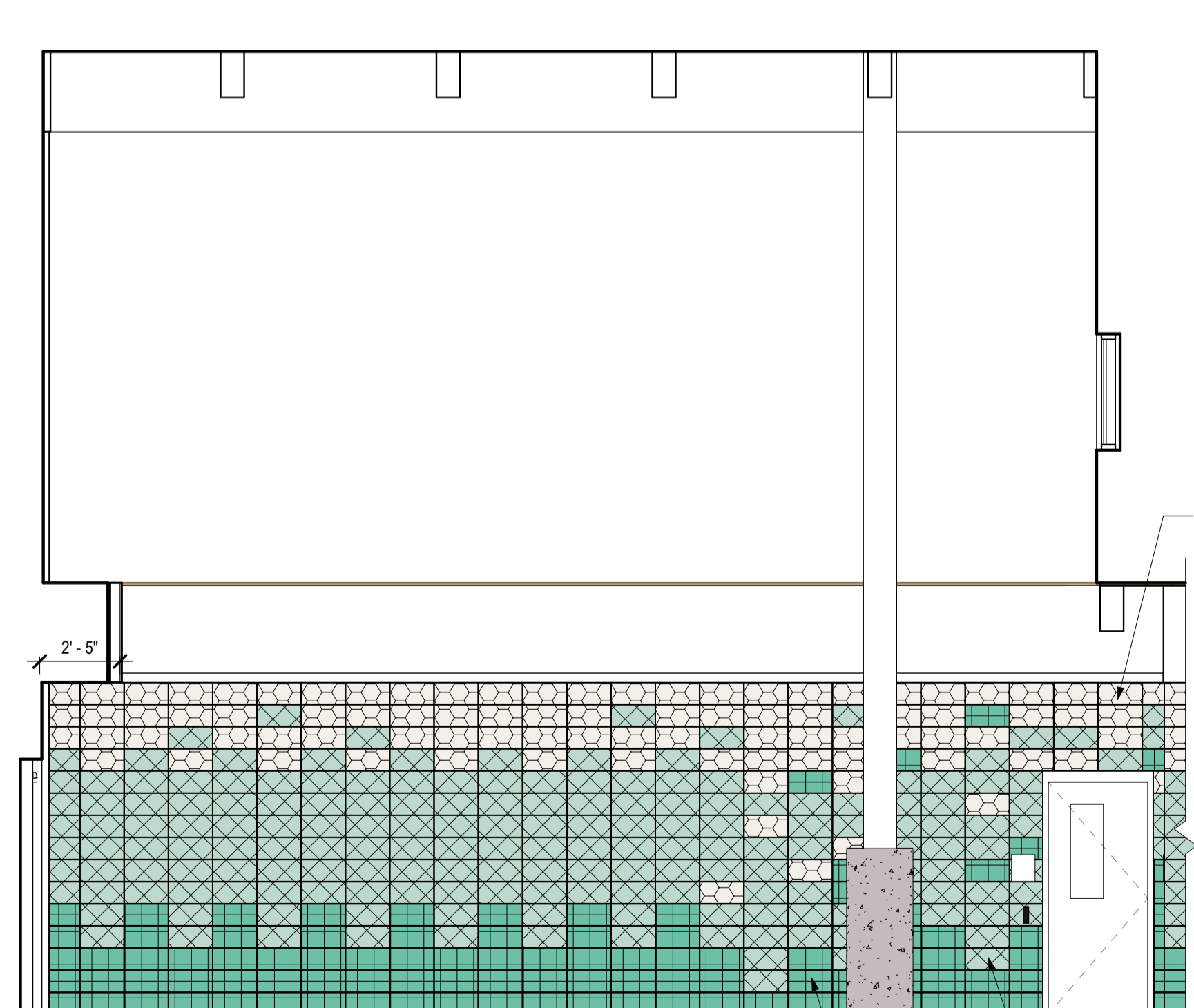

2 GUEST INTAKE #103, WEST ELEVATION COLOR
1/4" = 1'-0"

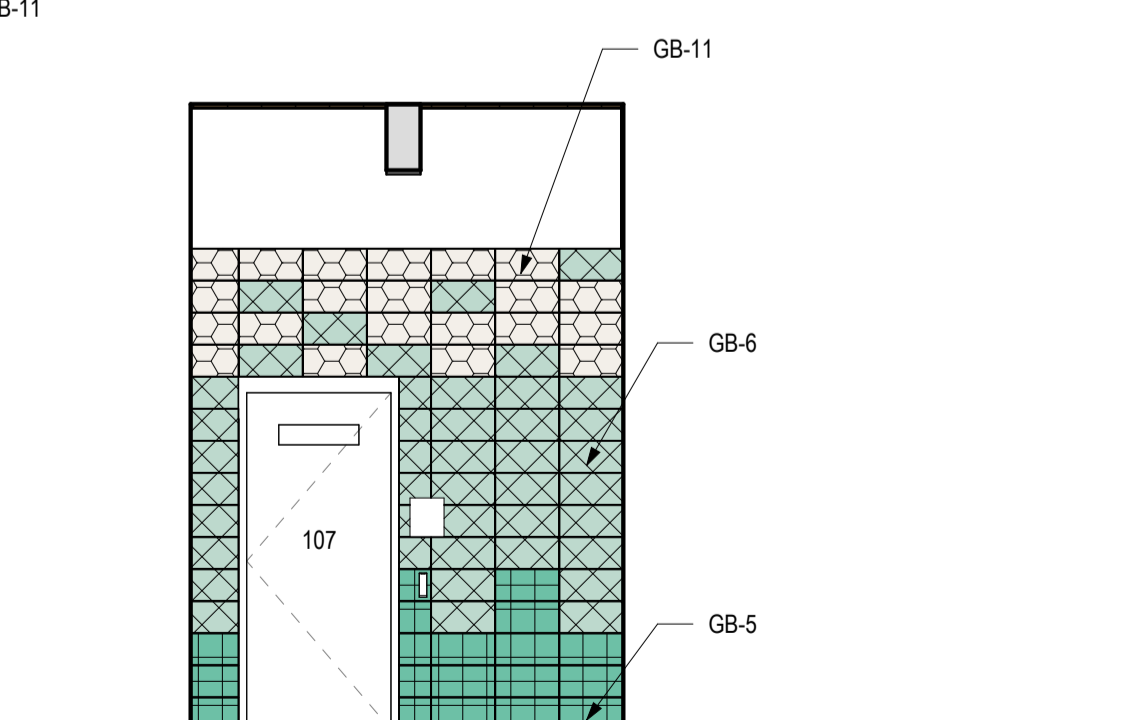

1 INTAKE PASSAGE, WEST E. COLOR
1/4" = 1'-0"

DATE OF ISSUE: 3/1/2024

REVISIONS:		
1	ADDENDUM 1	4/10/2024

PROJECT # 22061

**INTERIOR
ELEVATIONS
(COLOR VIEW)**

A7.9

4/11/2024 10:50:05 AM A:\Architect Docs\22061 - 1904 Bartillon Drive Homeless Shelter\22061 - MSJ Bartillon Drive Homeless Shelter.rvt

GLAZED CMU LEGEND & NOTES			
COLOR	HATCH	ITEM	NAME
Light Swedish	[Hatch]	GB-3	LIGHT SWEDISH
Rose Pink	[Hatch]	GB-4	ROSE PINK
Light Peacock	[Hatch]	GB-5	LIGHT PEACOCK
Mist Green	[Hatch]	GB-6	MIST GREEN
Deep Bermuda	[Hatch]	GB-8	DEEP BERMUDA
Deep Iris	[Hatch]	GB-9	DEEP IRIS
Light Iris	[Hatch]	GB-10	LIGHT IRIS
Custom Clear	[Hatch]	GB-11	CUSTOM CLEAR
Custom Smoke	[Hatch]	GB-12	CUSTOM SMOKE
N/A	N/A	GB-12	CUSTOM SMOKE

PRINT AND VIEW ELEVATIONS IN COLOR TO IDENTIFY BLOCK PATTERNS

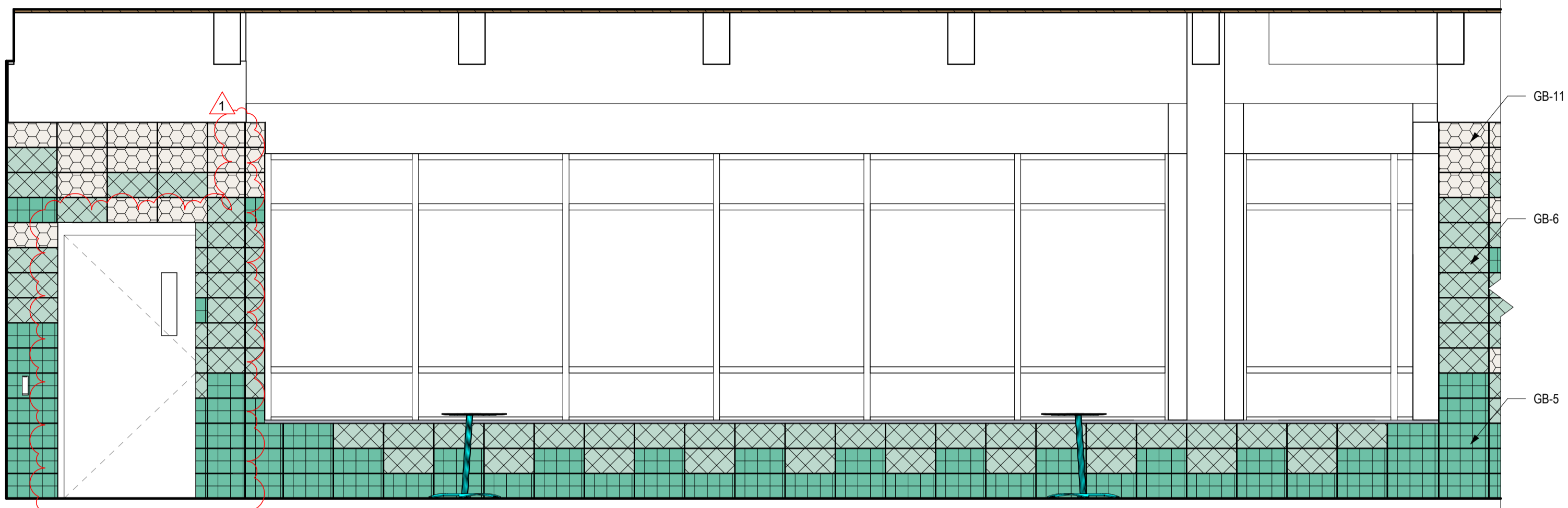

9 DAY USE EAST ELEVATION COLOR
3/8" = 1'-0"

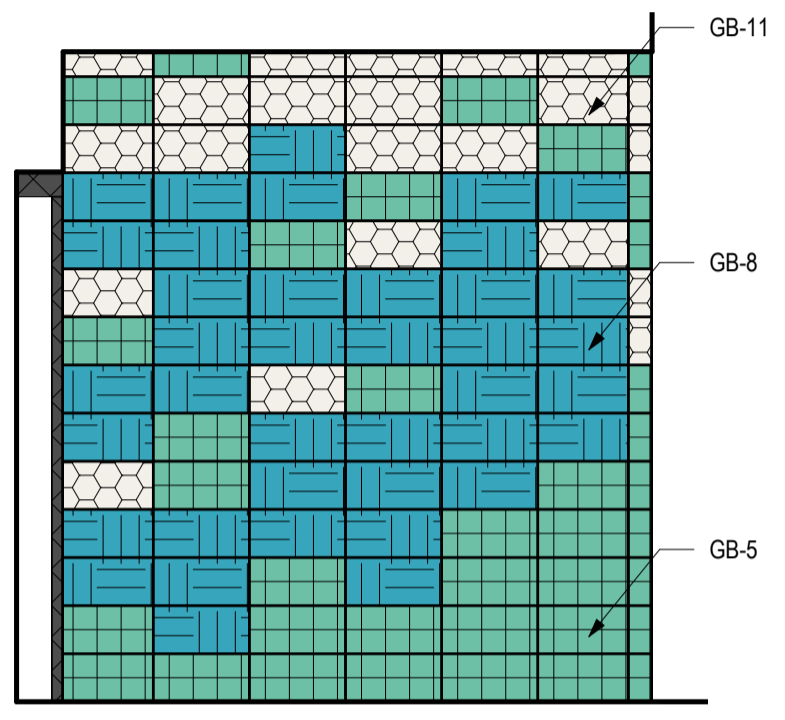

8 KITCHEN ALCOVE, HIDDEN SOUTH ELEV. COLOR
3/8" = 1'-0"

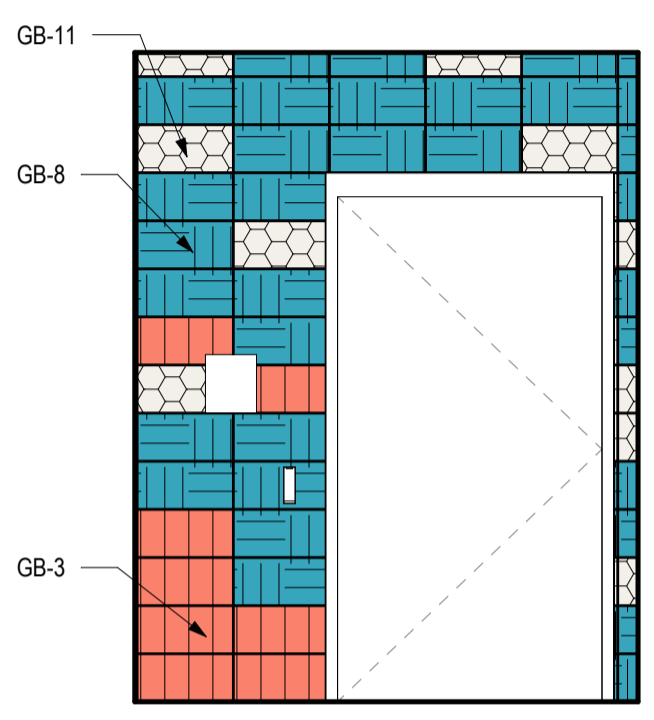

7 KITCHEN ALCOVE, HIDDEN NORTH ELEV. COLOR
3/8" = 1'-0"

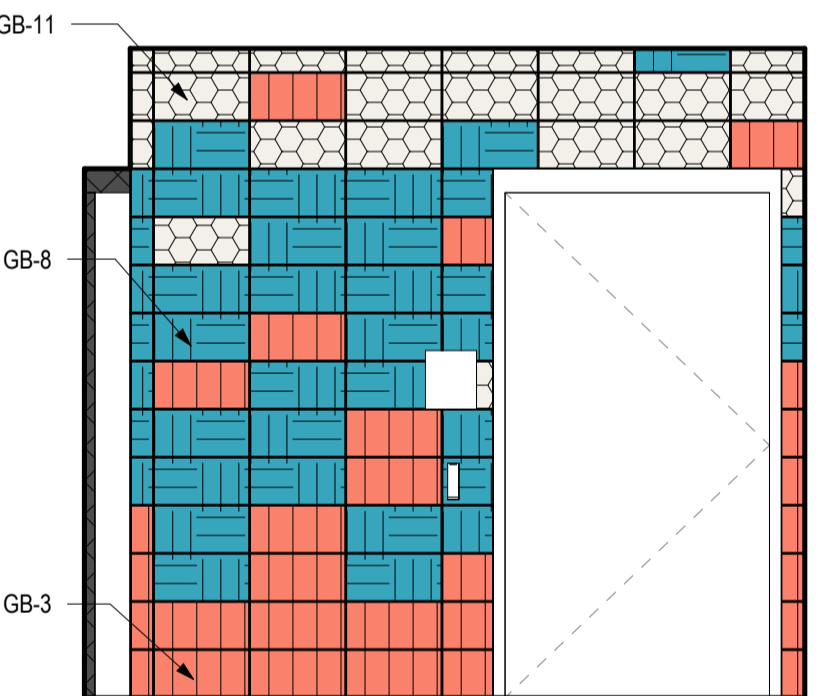

6 KITCHEN ALCOVE HIDDEN EAST ELEV. C
3/8" = 1'-0"

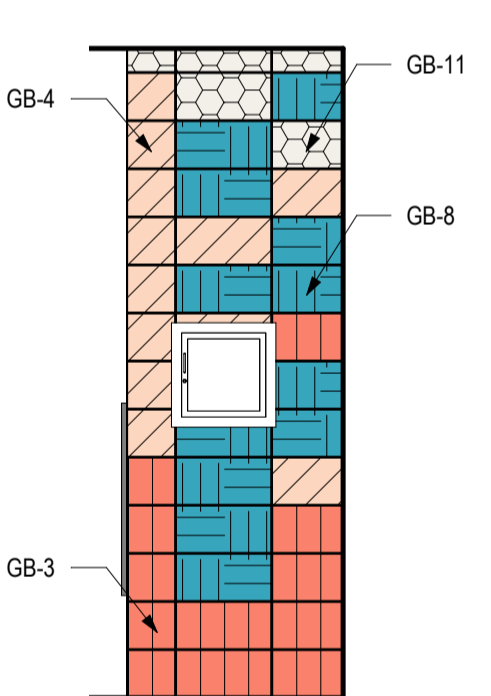

5 KITCHEN ALCOVE HIDDEN WEST ELEV. C
3/8" = 1'-0"

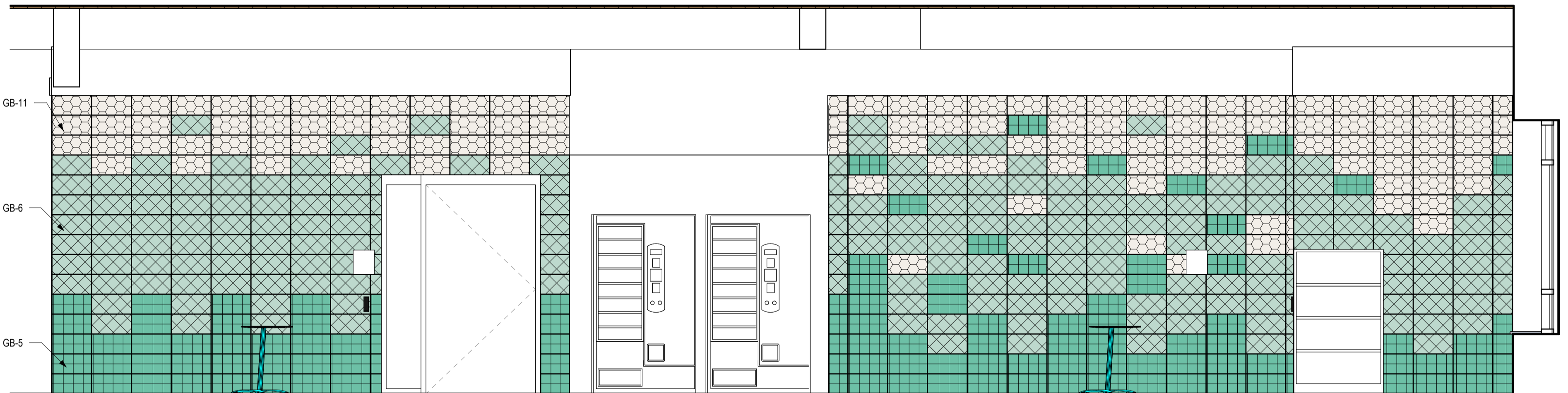

4 DAY USE NORTH ELEVATION COLOR
3/8" = 1'-0"

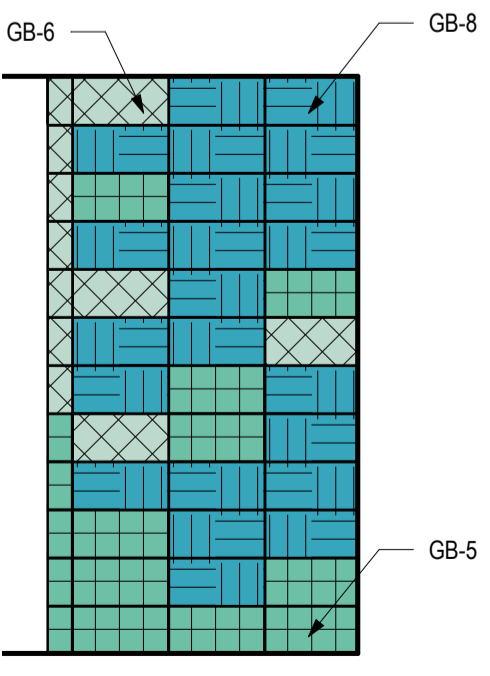

3 VENDING HIDDEN ELEV. COLOR
3/8" = 1'-0"

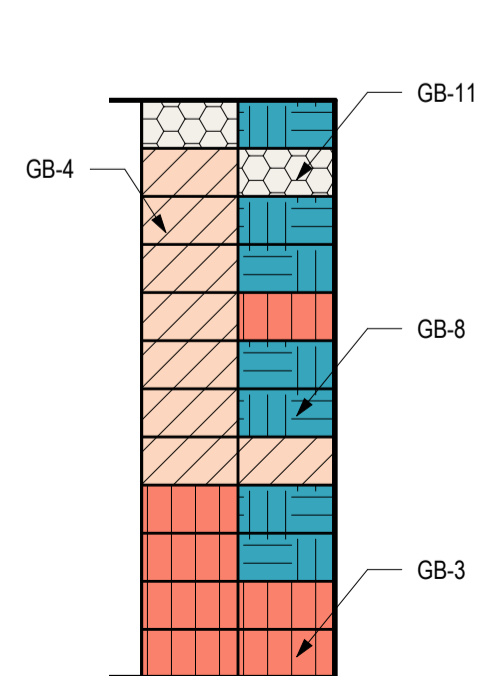

2 BEVERAGE HIDDEN ELEV. COLOR
3/8" = 1'-0"

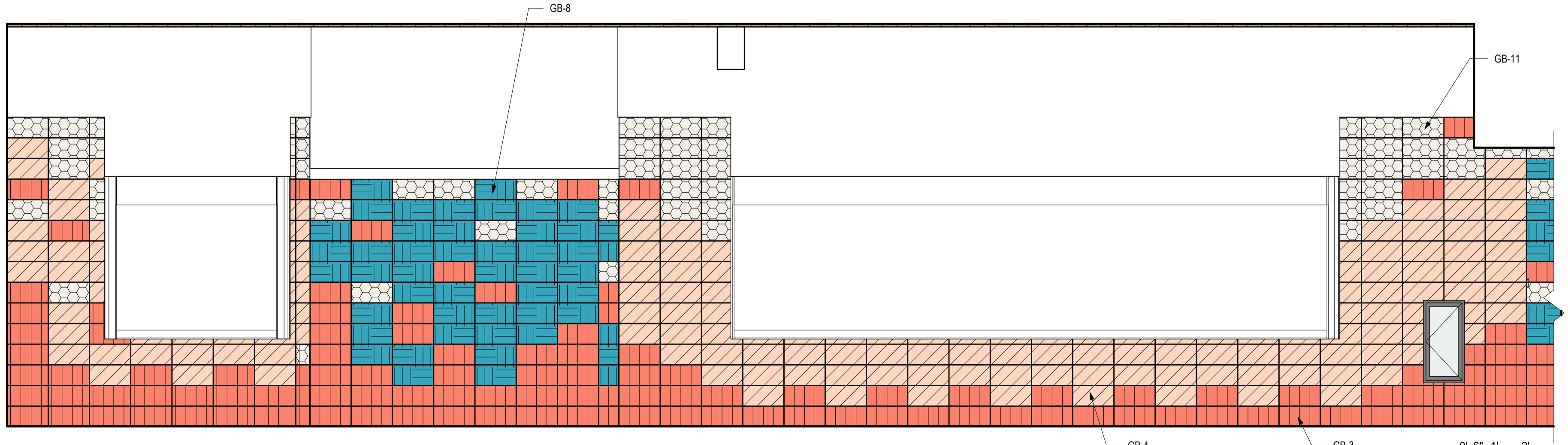

1 DINING ROOM NORTH ELEVATION COLOR
3/8" = 1'-0"

CITY CONTRACT # 9358
CITY PROJECT # 13346



**CITY OF MADISON -
DANE COUNTY -
BARTILLON
SHELTER**
1904 BARTILLON DRIVE,
MADISON, WI

DATE OF ISSUE: 3/1/2024

REVISIONS:		
1	ADDENDUM 1	4/10/2024

PROJECT # 22061

**INTERIOR
ELEVATIONS
(COLOR VIEW)**

A7.10

LIGHTING FIXTURE SCHEDULE

FIXT.	DESCRIPTION	LAMPING			VOLT	DRIVER	MANUFACTURER	CATALOG NUMBER	MOUNTING	LOCATION	SEE NOTE
		TYPE	INPUT								
			W	WIFT							
AH	2x4 SPECIFICATION TROFFER	4800 LUMENS, 3000K LED	35.2 W		277	1% 0-10V DIMMING	FINELITE	HPR LED-WAV-2X4-B-830-DCO-96LG-277-SC-FC-1%-[CEILING TYPE]-96LG	RECESSED	NURSE	
BC	2x2 VOLUMETRIC TROFFER	3800 LUMENS, 3500K LED	31.6 W		277	10% 0-10V DIMMING	SIGNIFY	2FGXG388835-2-FS-UNV-DIM	RECESSED	UTILITY SPACES	
BH	2x2 SPECIFICATION TROFFER	2000 LUMENS, 3500K LED	14.1 W		277	1% 0-10V DIMMING	FINELITE	HRP LED-WAV-2X2-TL 2000 LUMEN-835-DCO-96LG-277-SC-FC-1%-[CEILING TYPE]-96LG	RECESSED	OFFICES	9
BK	2X2 LENSED TROFFER - SEALED, KITCHEN	3800 LUMENS, 3500K LED	43.5 W		277	0-10V DIMMING	SIGNIFY	2TG38L835-2-FA-12F-UNV-DIM-2W-PAINT AFTER FABRICATION	RECESSED	KITCHEN	
BL	2X2 LENSED TROFFER - SEALED, KITCHEN	4500 LUMENS, 3500K LED	51.5 W		277	0-10V DIMMING	SIGNIFY	2TG45L835-2-FA-12F-UNV-DIM-2W-PAINT AFTER FABRICATION	RECESSED	KITCHEN	
DA	4" DIAMETER DOWNLIGHT	1500 LUMENS, 3000K LED	16 W		277	1% 0-10V DIMMING	SIGNIFY	4RN C4L15830WZ10U CR4DLCCP	RECESSED	GENERAL GUEST	
DB	4" DIAMETER DOWNLIGHT	1500 LUMENS, 3500K LED	16 W		277	1% 0-10V DIMMING	SIGNIFY	4RN C4L15835WZ10U CR4DLCCP	RECESSED	GENERAL STAFF	
DD	SHOWER DOWNLIGHT	1000 LUMENS, 3000K LED	11 W		277	1% 0-10V DIMMING	SIGNIFY	4RN C4L10830WZ10U CARSLWH	RECESSED	RESTROOMS GUEST	
DF	4" DIAMETER CYLINDER	1500 LUMENS, 3000K LED	16 W		277	1% 0-10V DIMMING	SIGNIFY	C4PDL15830WZ10UCC[FINISH] CASK[LENGTH][FINISH]	SUSPENDED, STEM	GENERAL GUEST	6
DG	4" DIAMETER CYLINDER	1500 LUMENS, 3500K LED	16 W		277	1% 0-10V DIMMING	SIGNIFY	C4PDL15835WZ10UCC[FINISH] CASK[LENGTH][FINISH]	SUSPENDED, STEM	GENERAL STAFF	6
DH	4" DIAMETER CYLINDER	2500 LUMENS, 3500K LED	25 W		277	1% 0-10V DIMMING	SIGNIFY	C4PDL25835WZ10UCC[FINISH] CASK[LENGTH][FINISH]	SUSPENDED, STEM	LOBBY	6
LB	4" APERTURE, CONTINUOUS SLOT	725 LUMENS/FT, 3500K LED	33 W	7.1 W/FT	277	1% 0-10V DIMMING	FINELITE	HP-4-R-D-[LENGTH]-H-835-F-96LG-277-SC-FC-1%-[CEILING TYPE]-FE-SW	RECESSED	CONFERENCE ROOM	5
PA	24" DIAMETER WHITE ACRYLIC DRUM PENDANT	3000K LED	34 W		277	10% 0-10V DIMMING	BROWNLEE	2600-24-[FINISH]-R34-WHA-CC1-30K	SUSPENDED	DORMS LEVEL 1, DAY-USE	6
PB	19.25" DIAMETER WHITE ACRYLIC DRUM FLUSH MOUNT	3000K LED	34 W		277	10% 0-10V DIMMING	BROWNLEE	2340-20-R34-WHA-30K	SURFACE	DORMS LEVEL 2	
PC	26" DIAMETER ACOUSTICAL PENDANT	2000 LUMENS, 3500K LED	25 W		277	10% 0-10V DIMMING	LUXXBOX	IL-L-[FINISH]-35-UNV	SUSPENDED, CABLE	LOBBY	6.8
PD	19" DIAMETER ACOUSTICAL PENDANT	2000 LUMENS, 3500K LED	25 W		277	10% 0-10V DIMMING	LUXXBOX	IL-P-[FINISH]-35-UNV	SUSPENDED, CABLE	LOBBY	6.8
SA-4	4" LENSED STRIPLIGHT	5500 LUMENS, 3500K LED	41.2 W		277	0-10V DIMMING	SIGNIFY	FSS455L835UNVDM	SURFACE / SUSPENDED, CHAIN	UTILITY SPACES	6
SB-2	2" LENSED CLOSET STRIPLIGHT	3000 LUMENS, 3500K LED	24.6 W		277	0-10V DIMMING	SIGNIFY	FSS230L835UNVDM	WALL SURFACE	UTILITY CLOSETS	
SB-4	4" LENSED CLOSET STRIPLIGHT, DUAL BOARD/DRIVER	5000 LUMENS, 3500K LED			277	0-10V DIMMING	HE WILLIAMS	75R-4-L50/835-2IC-DIM-UNV	WALL SURFACE	UTILITY CLOSETS	
SC-4	4" LENSED STAIR STRIPLIGHT	5500 LUMENS, 3500K LED	41.2 W		277	0-10V DIMMING	SIGNIFY	FSS455L835UNVDM	WALL SURFACE	EGRESS STAIRS	
SC-8	8" LENSED STAIR STRIPLIGHT	11,000 LUMENS, 3500K LED	82.6 W		277	0-10V DIMMING	SIGNIFY	FSS8110L835UNVDM	WALL SURFACE	EGRESS STAIRS	
SD	2" LENSED STRIPLIGHT, ELEVATOR PIT	4000 LUMENS, 3500K LED	40 W		277	0-10V DIMMING	LITHONIA	DMW2-L24-4000LM-PFL-WD-MVOLT-GZ10-35K-80CRI	WALL SURFACE	ELEVATOR PIT	
SE-2	140F RATED 2" STRIPLIGHT	5000 LUMENS, 3500K LED	33.2 W		277	0-10V DIMMING	HOLOPHANE	EMXH-L24-5000LM-FPFL-MD-MVOLT-GZ10-35K-80CRI-[FINISH]	SURFACE	BED BUG FURNACE	
WA-2	28" VANITY SCENCE	1000 LUMENS, 3000K LED	15 W		277	1% 0-10V DIMMING	VISA	CB5513-L30K(L)-MVOLT-[FINISH]	WALL SURFACE	RESTROOM MIRROR GUEST	
WA-4	52" VANITY SCENCE	2100 LUMENS, 3000K LED	20 W		277	1% 0-10V DIMMING	VISA	CB5517-L30K(L)-MVOLT-[FINISH]	WALL SURFACE	RESTROOM MIRROR GUEST	
WB-2	28" VANITY SCENCE	1000 LUMENS, 3500K LED	10 W		277	1% 0-10V DIMMING	VISA	CB5513-L35K(L)-MVOLT-[FINISH]	WALL SURFACE	RESTROOM MIRROR STAFF	
WC	STRIPLIGHT	54 LUMENS, 2700K LED	3 W		277	5% 0-10V DIMMING	HEALTHCARE LIGHTING	HNLS11-RECT-MVOLT-LT-27K-ZT-MINS-INT-[FINISH]	WALL RECESSED	DORMS	7
EBU	EMERGENCY BATTERY UNIT	LED W/ UNIT	3 W		277	UNSWITCHED	LITHONIA	ELM4L-[FINISH]-UVOLT-LTP-SDRT	WALL SURFACE	ELECTRICAL ROOM	
XA	THERMOPLASTIC EXIT SIGN	LED W/ UNIT	1 W		277	UNSWITCHED	LITHONIA	LQM-S-[HOUSING COLOR]-3-[LETTER COLOR]-120/277	WALL / CEILING	EGRESS PATHS	1.2,3
XA-P	THERMOPLASTIC EXIT SIGN	LED W/ UNIT	1 W		277	UNSWITCHED	LITHONIA	LQM-S-[HOUSING COLOR]-3-[LETTER COLOR]-120/277	SUSPENDED, STEM	EGRESS PATHS	1.2,3,6
XB	SINGLE FACE EDGE-LIT EXIT SIGN	LED W/ UNIT	4.5 W		277	UNSWITCHED	LITHONIA	EDG/EDGR-[HOUSING COLOR]-1-[LETTER COLOR]MR	WALL / CEILING	EGRESS PATHS	1.2,3
XC	DOUBLE FACE EDGE-LIT EXIT SIGN	LED W/ UNIT	4.5 W		277	UNSWITCHED	LITHONIA	EDG/EDGR-[HOUSING COLOR]-2-[LETTER COLOR]MR	WALL / CEILING	EGRESS PATHS	1.2,3
XC-P	DOUBLE FACE EDGE-LIT EXIT SIGN	LED W/ UNIT	4.5 W		277	UNSWITCHED	LITHONIA	EDG/EDGR-[HOUSING COLOR]-2-[LETTER COLOR]MR	SUSPENDED, STEM	EGRESS PATHS	1.2,3,6
XH	EXTERIOR EXIT SIGN	LED W/ UNIT	5 W		277	UNSWITCHED	EVENLITE	CDW-AC-[LETTER COLOR]-1-[BODY COLOR]-[MOUNTING]	WALL / CEILING	EGRESS PATHS	1.2,3
XH-P	EXTERIOR EXIT SIGN	LED W/ UNIT	5 W		277	UNSWITCHED	EVENLITE	CDW-AC-[LETTER COLOR]-1-[BODY COLOR]-[MOUNTING]	SUSPENDED, STEM	EGRESS PATHS	1.2,3,6

- REMARKS:**
- CONTRACTOR SHALL CONFIRM CEILING TYPE REQUIREMENTS PRIOR TO THE RELEASE OF THE ORDER.
 - CATALOG NUMBERS ARE TO PROVIDE GUIDANCE ONLY AND MAY NOT BE COMPLETE.
 - FIXTURES SPECIFIED TO MEET DESIGN INTENT. EQUALS MAY BE SUBSTITUTED SUBJECT TO DESIGN TEAM'S APPROVAL.
 - PROVIDE ALL PARTS AND PIECES NECESSARY FOR A COMPLETE AND FUNCTIONAL INSTALLATION.
 - ARCHITECT TO DETERMINE ALL FINISHES.
 - VERIFY DIMMING CONTROLS ARE COMPATIBLE WITH DIMMING DRIVER SELECTED FOR FIXTURE. DRIVERS ARE SCHEDULED AS AVAILABLE OR SELECTED FROM MANUFACTURER, NOT ALL LUMINAIRES WILL UTILIZE DIMMING.

- NOTES:**
- FIELD SELECTABLE CHEVRONS SHALL BE APPLIED OR INSTALLED/REMOVED AS INDICATED ON PLANS AND AS REQUIRED BY ALL GOVERNING CODES.
 - PROVIDE NUMBER OF FACES AS INDICATED ON PLANS AND AS REQUIRED BY ALL GOVERNING CODES.
 - ALL EXIT SIGNS MUST MEET ALL CITY, STATE, AND NATIONAL CODES INCLUDING BUT NOT LIMITED TO IBC 1011 AND ANSI-A117.1 SEC 703.
 - PROVIDE EMERGENCY CIRCUIT AND/OR SECTION AS AVAILABLE FROM MANUFACTURER WHERE INDICATED ON PLANS.
 - PROVIDE CONTINUOUS PIECE OF FIXTURE CONFIGURATION AS INDICATED PER PLANS AND MADE OUT OF SECTION LENGTHS AVAILABLE FROM THE MANUFACTURER.
 - PROVIDE AIRCRAFT CABLE ACCESSORY, CHAINS, OR STEMS IN LENGTH NECESSARY TO ACCOMMODATE MOUNTING HEIGHTS AS INDICATED ON PLANS.
 - PROVIDE TAMPER RESISTANT HARDWARE.
 - PROVIDE REMOTE TRANSFORMER IN RATING(S) AND QUANTITY(IES) NECESSARY TO ACCOMMODATE LOADS AND MAXIMUM RUN DICTATED BY MANUFACTURER. MOUNT REMOTE TRANSFORMER(S) IN NEAREST ACCESSIBLE LOCATION WITHIN MANUFACTURER'S RECOMMENDED REMOTE DISTANCES.
 - PROVIDE 2000 LUMEN TAILORED LUMEN OUTPUT WITH DE-RATED WATTAGE LABEL AS INDICATED.



architecture · interior design · planning

6515 Grand Teton Plaza, Suite 120
Madison, Wisconsin 53719
p608.829.4444 f608.829.4445 dimensionivmadison.com

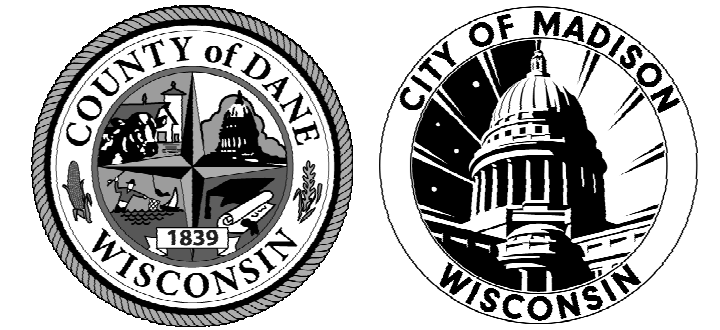

CITY OF MADISON - DANE COUNTY - MEN'S HOMELESS SHELTER

1904 BARTILLON DRIVE
MADISON, WI

DATE OF ISSUE: 3/1/2024

REVISIONS:		
1	ADDENDUM 1	4/10/2024

PROJECT # 22061

LIGHTING INTERIOR FIXTURE SCHEDULE

E601